

T.S SURVEY OF MAHA SHAKTI NAGAR BELONG SHANTI NAGAR GRAH NIRMAN SHAKARI SAMITI LTD, AT AJMER ROAD KAMLA NEHRU NAGAR VILLAGE, KESHIPURA TEH. SANGANER, DIS. JAIPUR

SCALE=1"=25'-0"

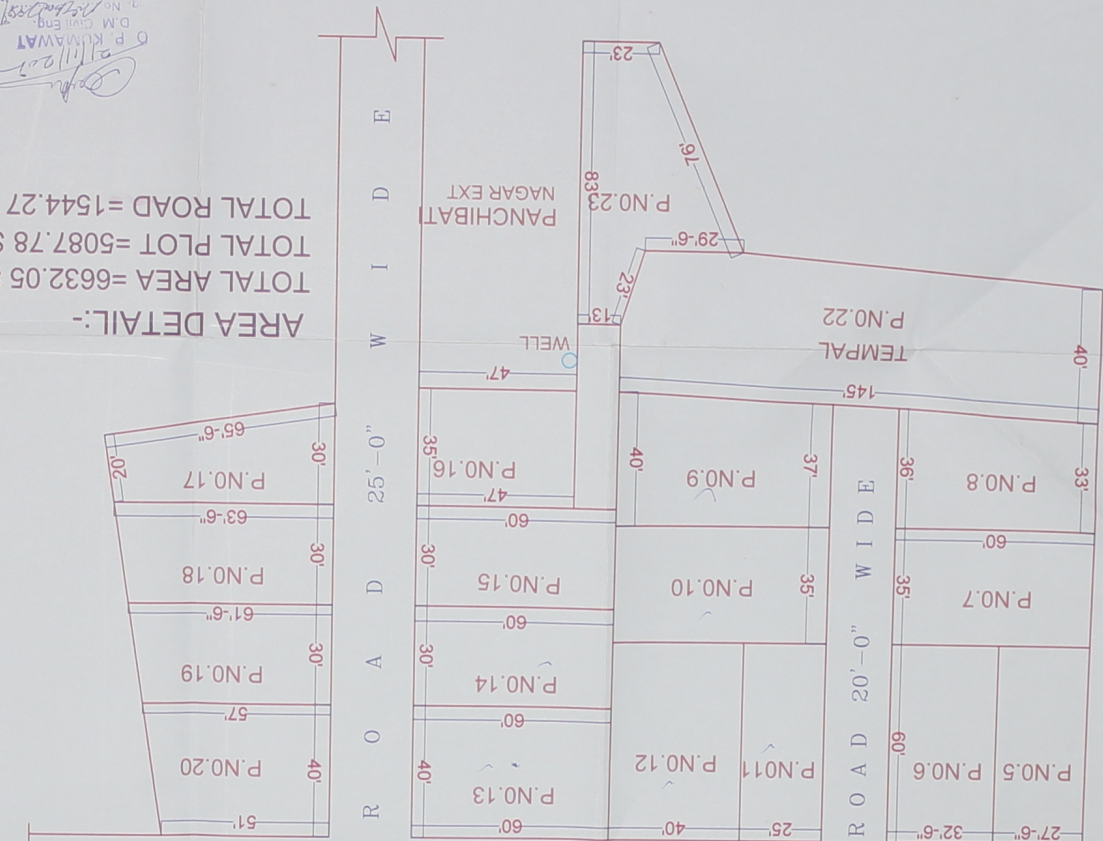
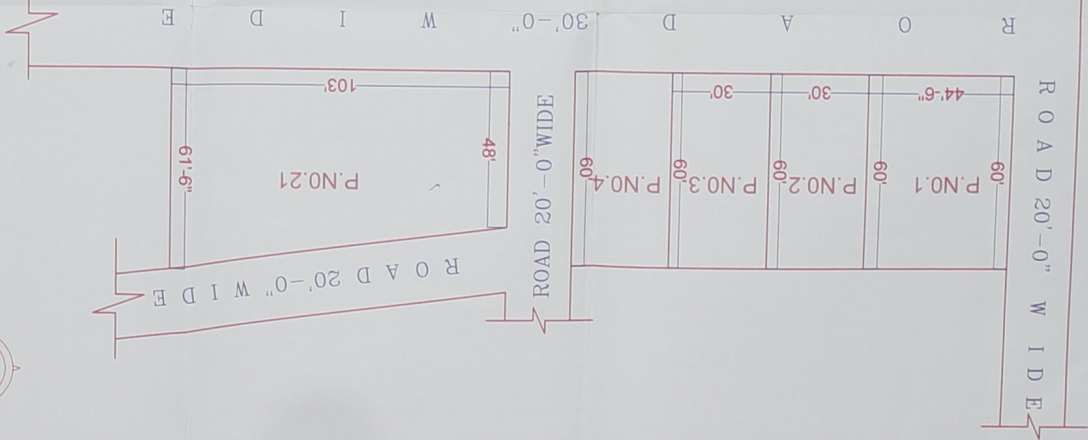

AREA DETAIL:-
 TOTAL AREA = 6632.05 SQMT
 TOTAL PLOT = 5087.78 SQMT
 TOTAL ROAD = 1544.27 SQMT

P. KUMAWAT
 D.M. Civil Eng.
 No. 12402899
 Author

KAMLA NEHRU NAGAR

PROPOSED LAY OUT PLAN OF "MAHA SHAKTI NAGAR" (3)

AT AJMER ROAD FOR SHANTI NAGAR GARH NIRMAN SAHAKARI SAMITI LTD.

SCALE:-1"=50'



AREA =

PLOT AREA = 4501.19 SQ YDS.
 ROAD AREA = 1558.57 SQ YDS.
 TEMPLE AREA = 590.48 SQ YDS.
 TOTAL AREA = 6650.24 SQ YDS.

TO JIAN VIHAR

TO SODHALA

TO AJMER

AJMER ROAD (N.H.-8)

PLOTS OF
KAMALA NEHRU NAGAR

PLOTS OF
KAMALA NEHRU NAGAR
ROAD

PLOTS OF
KAMALA NEHRU NAGAR

PLOTS OF
CHOUDHARY COLONY

PLOTS OF
CHOUDHARY COLONY



Handwritten signature and date: 27/10/19

Handwritten signature and date: 27/10/19

PROPOSED LAY OUT PLAN OF "MAHA SHAKTI NAGAR"

AT AJMER ROAD FOR SHANTI NAGAR GARH NIRMAN SAHAKARI SAMITI LTD.

SCALE:-1"=50'



AREA =
 PLOT AREA = 4501.19 SQ YDS.
 ROAD AREA = 1558.57 SQ YDS.
 TEMPLE AREA = 590.48 SQ YDS.
 TOTAL AREA = 6650.24 SQ YDS.

TO JIAN VIHAR

TO SODHALA

TO AJMER

AJMER ROAD (N.H.-8)

PLOTS OF
KAMALA NEHRU NAGAR

PLOTS OF
KAMALA NEHRU NAGAR
ROAD

PLOTS OF
KAMALA NEHRU NAGAR

PLOTS OF
CHOUHARY COLONY
ROAD 20' WIDE

PLOTS OF
CHOUHARY COLONY
ROAD



130

2012

1	1:1000
2	1:2000
3	1:5000
4	1:10000
5	1:20000
6	1:50000
7	1:100000
8	1:200000
9	1:500000
10	1:1000000
11	1:2000000
12	1:5000000
13	1:10000000
14	1:20000000
15	1:50000000
16	1:100000000
17	1:200000000
18	1:500000000
19	1:1000000000
20	1:2000000000

West Sector 56 Boundary
 East-PM Boundary
 South-Almer Road
 North-Almer Railway Line
 Boundaries
 Draft Sector 56-A

JDA
 S.T.P.(M.P.II) A.C.T.P.(M.P.II)
 JDA
 S.T.P.(M.P.II) A.C.T.P.(M.P.II)

D.M.O. No. R.P./K.A./19
 ISSUED ON
 SCALE
 1:500

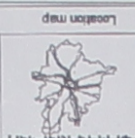

Legend
 Commitment Boundary
 Proposed roads
 HT Line
 Sector 56 -A Boundary
 Road side Commercial



EXISTING SITE
MAA SHAKTI NAGAR

98

TO JAJPUR
 Almer Railway Line
 117

T.S SURVEY OF MAHA SHAKTI NAGAR BELONG SHANTI NAGAR GRAH NIRMAL SHAKARI SAMITI LTD, AT AJMER ROAD KAMLA NEHRU NAGAR VILLAGE, KESHIPURA TEH. SANGANER, DIS. JAIPUR

SCALE=1"=25'-0"

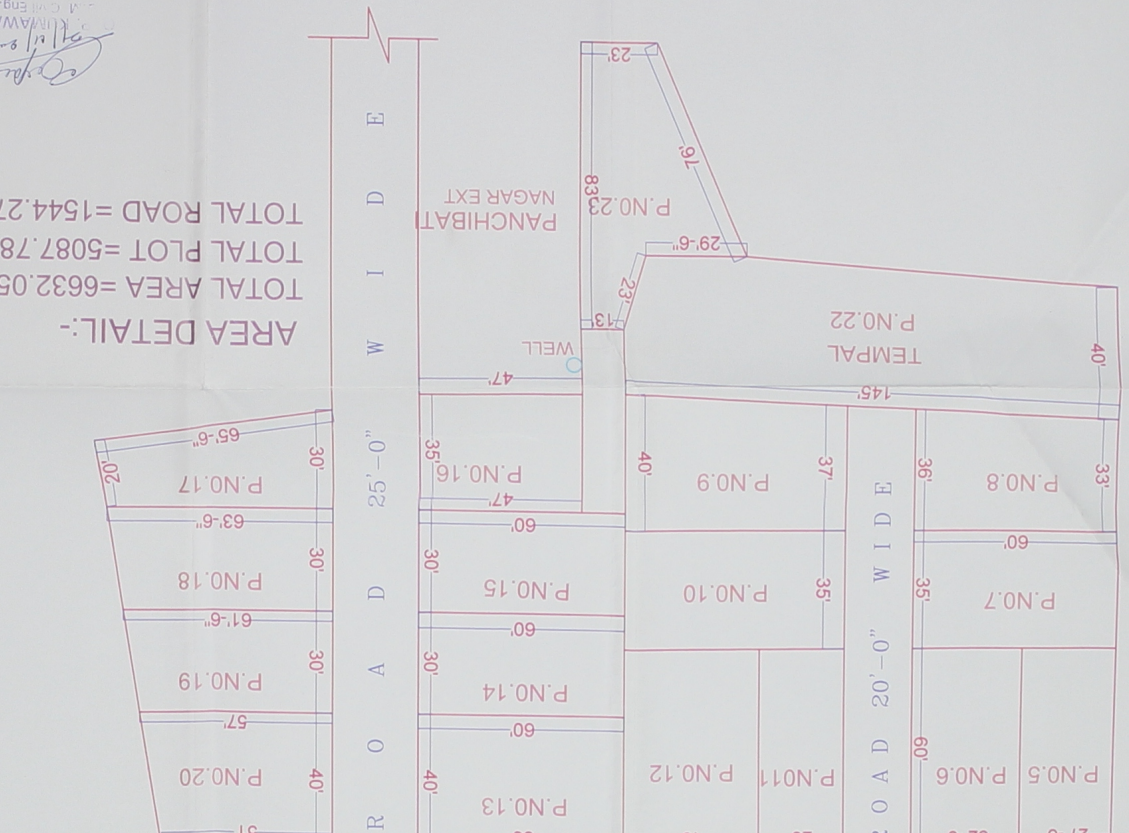
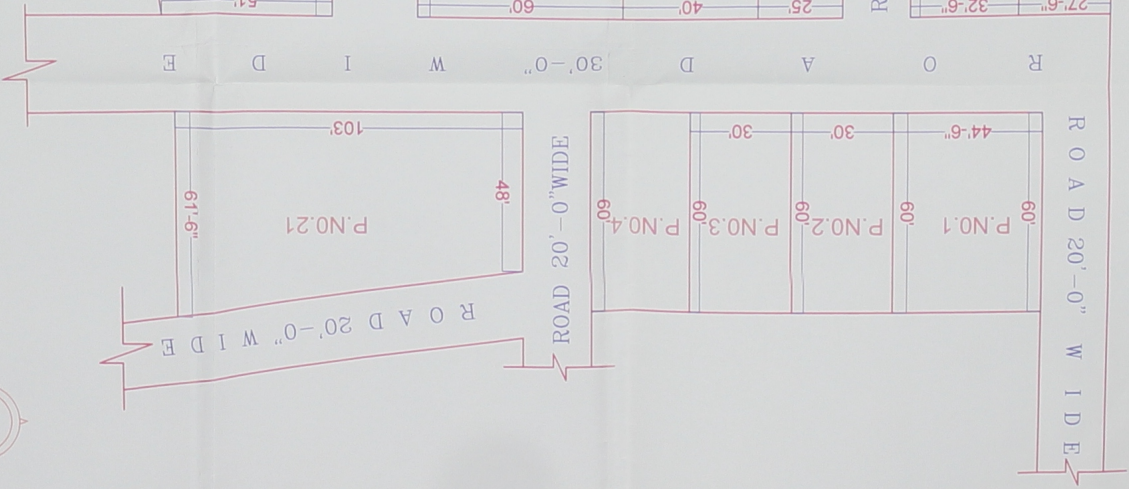

AREA DETAIL:-
 TOTAL AREA = 6632.05 SQMT
 TOTAL PLOT = 5087.78 SQMT
 TOTAL ROAD = 1544.27 SQMT

Signature: *[Handwritten Signature]*
 P. KUMARAWAT
 Reg. No. 01248/2012
 M. Civil Eng.
 Jaipur, Rajasthan, India

KAMLA NEHRU NAGAR