

Handwritten notes in the top left corner, including a signature and some illegible text.

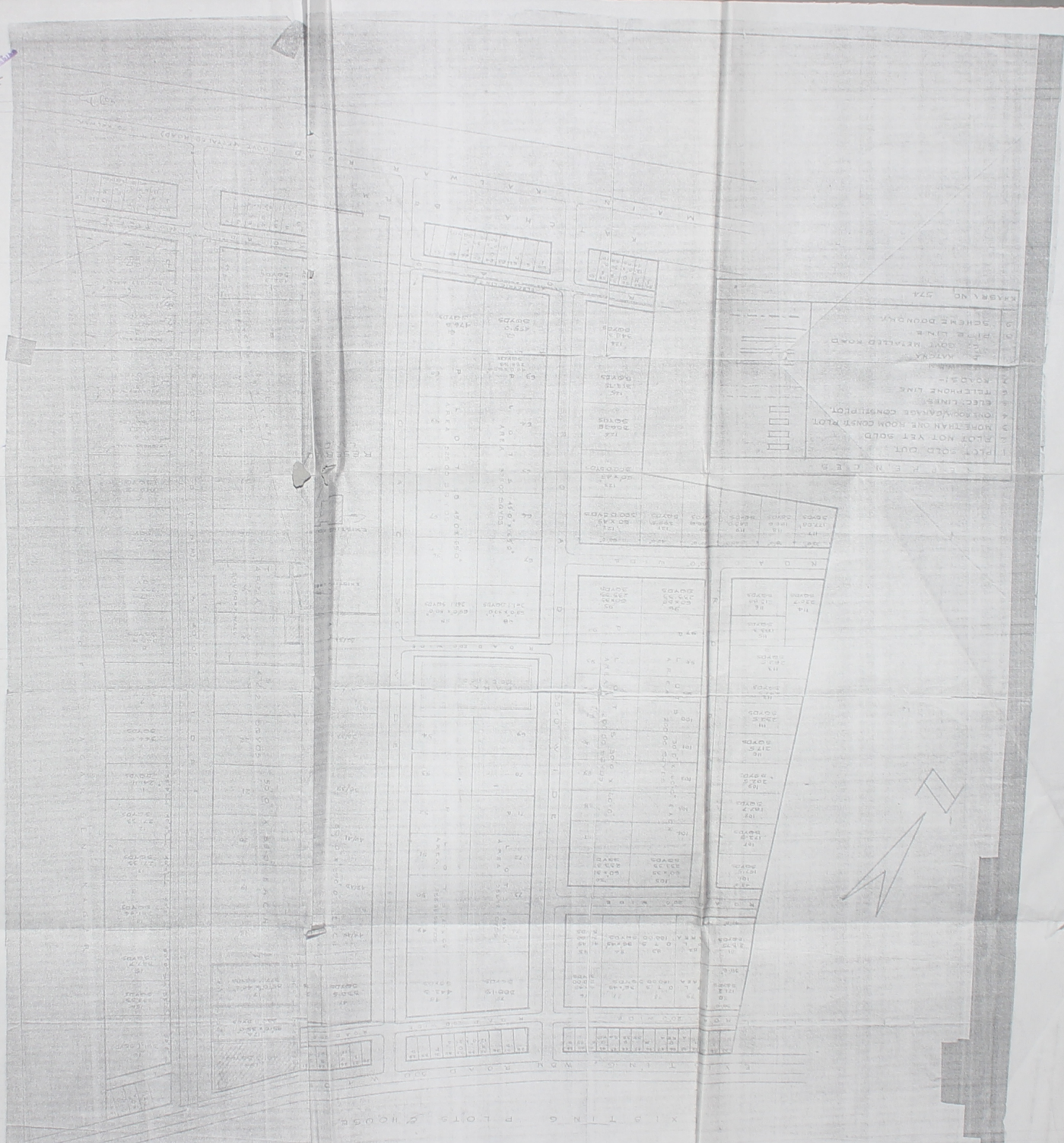

LAY OUT PLAN OF  
"RAM NATH PURI" AT KALWAR ROAD  
JHOTWARA, JAIPUR  
SCALE 50 FT = ONE INCH  
REGISTRATION NO. 40951 - 2916

Handwritten number '246' in red ink at the bottom right corner.

LAY OUT PLAN OF PLOTS OF RAM NATH PURI  
 SRI CHHATARPATI SHIVJI GRAH NIRMAN  
 SAHAKARI SAMITI LTD AT KALWAR ROAD  
 JHOTWARA, JALPURI (RAJASTHAN)

SCALE 1" = 50 FT

REFERENCES  
 KHASKRANOS 574, 576  
 JALPURI  
 JHOTWARA

S. NO.	USE	AREA IN ACRES	PERCENTAGE
1	Residential	7.25	85.50
2	Public	3.35	39.40
3	Open	13.67	161.64
4	Total	12.94	100.00

SCHEDULE OF AREA	
TOTAL PLOT AREA	12.94
RESIDENTIAL	7.25
PUBLIC	3.35
OPEN	13.67
TOTAL LAND	12.94

NOTE

EXISTING



Lah

JALPURA  
 JHOTWARA  
 GRAM  
 574.576

LAY OUT PLAN OF PLOTS OF RAM NATH PURI  
 SGT CHHATARPATI SHIVJI GRAM NIRMAL  
 50 FT. CHHATARPATI SAMITI LTD. (KALWAR ROAD)  
 JHOTWARA, JALPURA (RAJASTHAN)

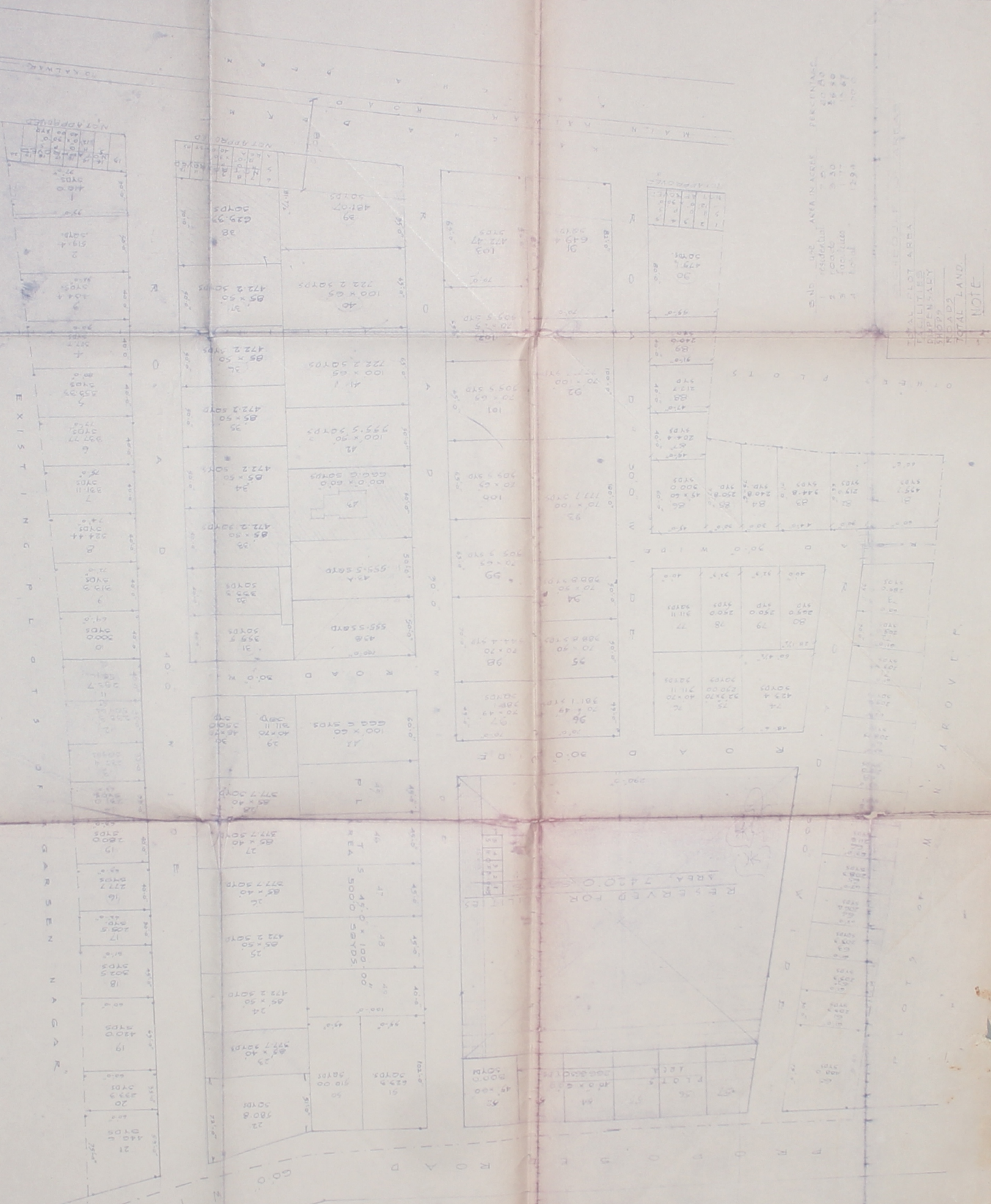

TABLE  
 SHOWING  
 AREA IN ACRES  
 PERCENTAGE

USE	AREA IN ACRES	PERCENTAGE
RESIDENTIAL	1.20	24.00
ROADS	0.80	16.00
OPEN SPACE	1.00	20.00
UNDEVELOPED	1.00	20.00
TOTAL	4.00	100.00

EXISTING  
 ROAD  
 50.0 FT.

TOTAL LAND  
 4.00 ACRES  
 160000 SQ. FT.

RESERVED FOR  
 ...

SCALE  
1" = 50 FT

LAY OUT PLAN OF PLOTS OF RAM NATH PURI  
SRI CHHAIAR PATI SHIVAJI GRAH NIRMAN SAHAKARI  
SAMITI LTD. AT KALWAR ROAD JHOTWARA  
U A I P U R ( R A J )

PLAN NO. 574/515  
JHOTWARA  
RAM NATH PURI

S.N.	USE	AREA IN ACRES	Percentage
1	Residential	7.87	60.00
2	Roads	3.46	26.48
3	Facilities	1.77	13.52
	Total	13.10	100.00

SCHEDULE OF AREAS  
TOTAL PLOT AREA 28.478 ACRES  
FACILITY 1.77 ACRES  
ROADS 3.46 ACRES  
OTHER 1.67 ACRES  
TOTAL LAND 7.90 ACRES

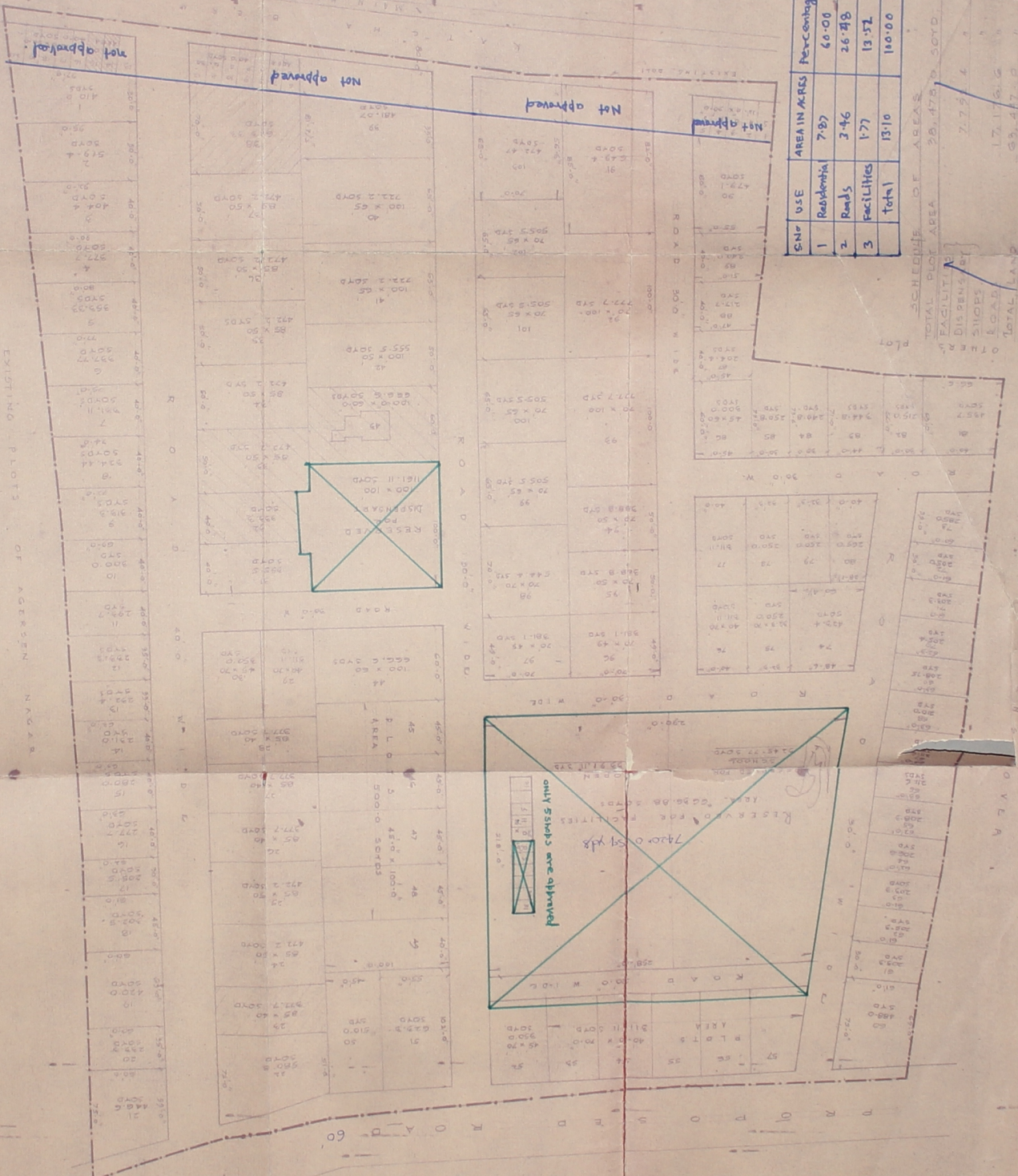

Sub-Committee is hereby approved by the Building Plan Committee II in the Meeting dated 11/11/2011.

(1) Name of the project  
(2) Name of the land  
(3) Name of the land  
(4) Name of the land  
(5) Name of the land  
(6) Name of the land  
(7) Name of the land  
(8) Name of the land  
(9) Name of the land  
(10) Name of the land



464