

PROPOSED LAYOUT PLAN OF
 "SANTAY NAGAR EXTENSION"
 OF SHANKER BHAVAN NIRMAN SAHAKARI
 SAMITI LTD. (REGD NO 2544/D) AT BENAR
 ROAD, CHARAN NADI, JAIPUR.
 SCALE 1"=32 FT

Secretary Resident

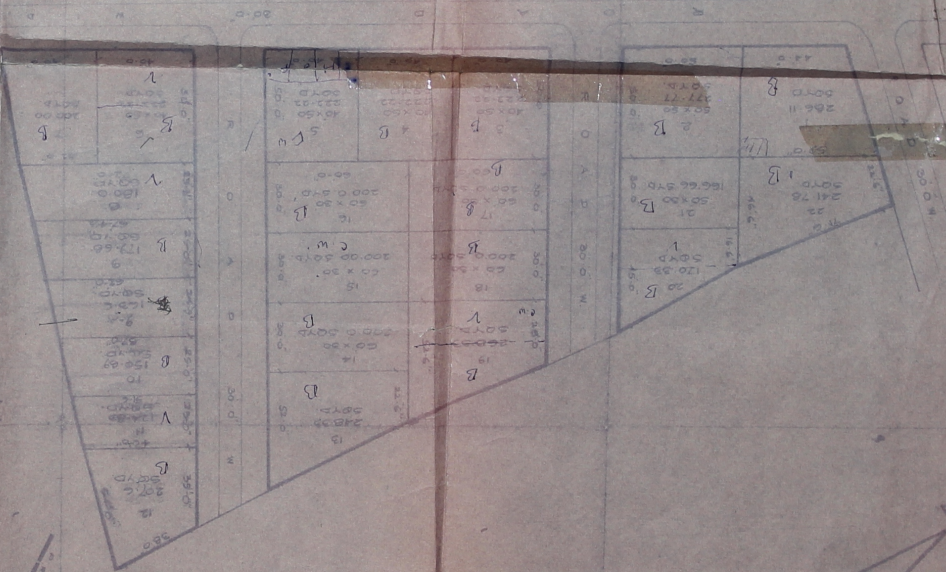

KEY PLAN (NO SCALE)

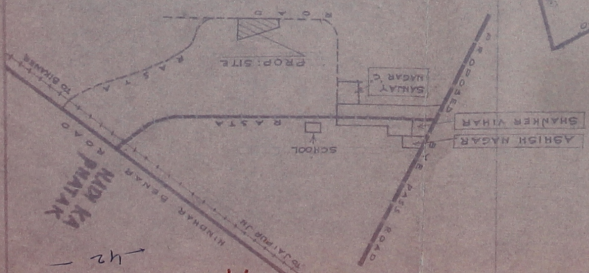

REFERENCED
 GRANT CHARAN NADI
 THERIL JAIPUR
 DIST JAIPUR
 AREA
 PLOTS 4756-26-90TD
 ROADS
 LAND

4/27/2011
 Date
 Name

42

44