

64

165

818

JAIPUR

313, 130/N II
 02711/130 II
 22/12



KEY-PLAN

EXISTING PLOT AREA	P.M.O.	A AREA	50-YDS	A AREA	50-YDS
1	34	540.00	316.60	34	540.00
2	35	500.00	328.88	35	500.00
3	36	500.00	342.12	36	500.00
4	37	500.00	266.66	37	500.00
5	38	500.00	283.00	38	500.00
6	39	500.00	316.66	39	500.00
7	40	500.00	266.66	40	500.00
8	41	500.00	180.33	41	500.00
9	42	500.00	266.66	42	500.00
10	43	500.00	266.66	43	500.00
11	44	500.00	266.66	44	500.00
12	45	500.00	266.66	45	500.00
13	46	500.00	266.66	46	500.00
14	47	500.00	266.66	47	500.00
15	48	500.00	266.66	48	500.00
16	49	500.00	266.66	49	500.00
17	50	500.00	266.66	50	500.00
18	51	500.00	266.66	51	500.00
19	52	500.00	266.66	52	500.00
20	53	500.00	266.66	53	500.00
21	54	500.00	266.66	54	500.00
22	55	500.00	266.66	55	500.00
23	56	500.00	266.66	56	500.00
24	57	500.00	266.66	57	500.00
25	58	500.00	266.66	58	500.00
26	59	500.00	266.66	59	500.00
27	60	500.00	266.66	60	500.00
28	61	500.00	266.66	61	500.00
29	62	500.00	266.66	62	500.00
30	63	500.00	266.66	63	500.00
31	64	500.00	266.66	64	500.00
32	65	500.00	266.66	65	500.00
33	66	500.00	266.66	66	500.00

REFERENCE:

- 1 PLOTS AREA ----- 23 656.67 58-YDS.
 - 2 ROADS AREA ----- 5067.65 58-YDS.
 - 3 PARK AREA ----- 2024.59 58-YDS.
- TOTAL 30741.91 58-YDS.

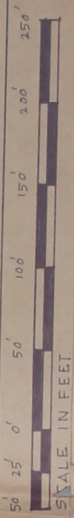

PROPOSED LAY-OUT PLAN OF SHRI
 108 HOUSING CO-OPERATIVE
 SOCIETY, AT MALVIYA NAGAR
 SCHEME JAIPUR, RAJASTHAN.

Manga Sagarwal, 22/2/86
 SECRETARY

PRESIDENT

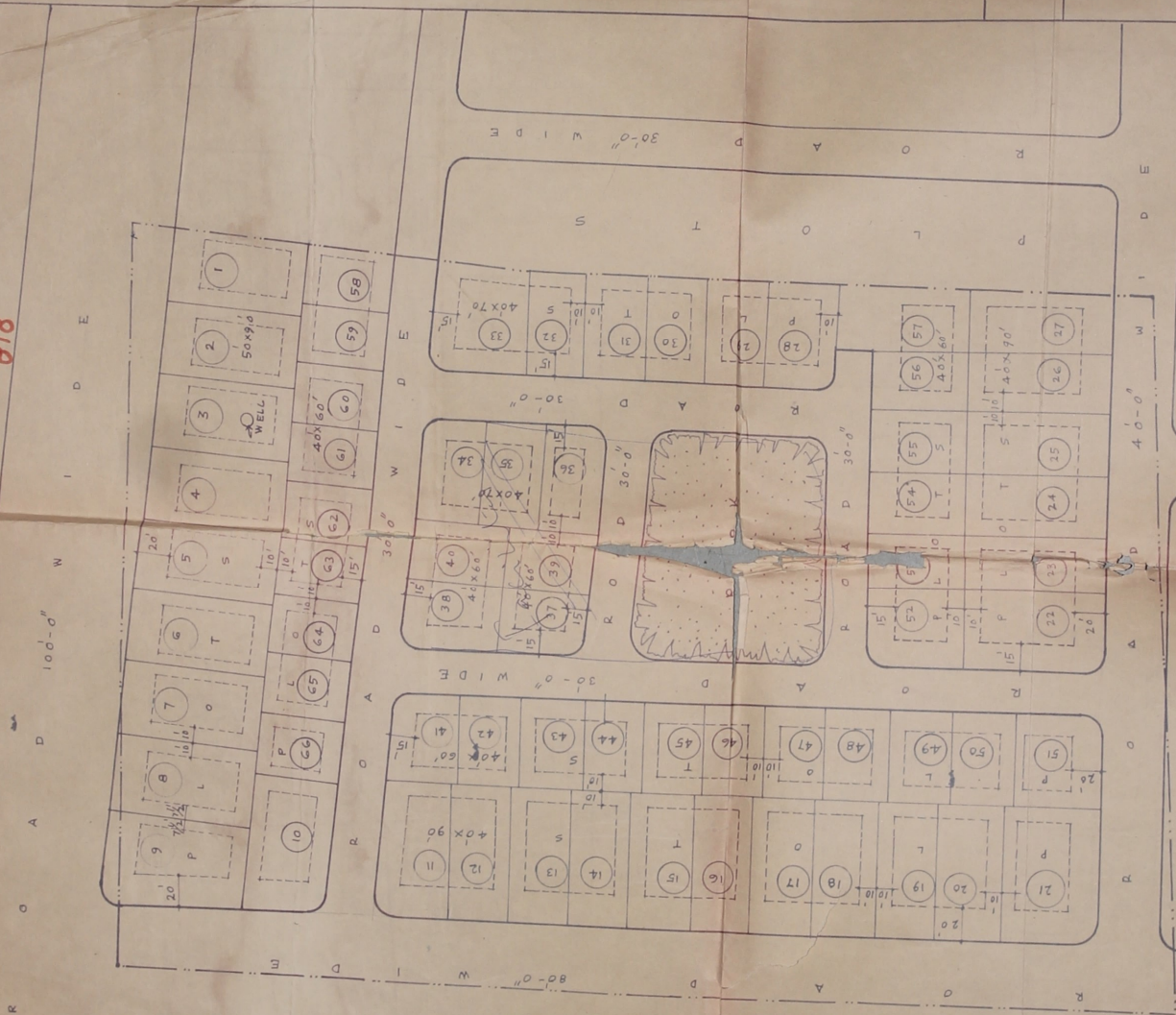

LAND USE ANALYSIS

AREA IN SQ. YDS.	% AGE
RESIDENTIAL 21754 SQ. YDS.	60.00%
ROADS 9730 " "	26.82%
FACILITIES 4782 " "	13.18%
TOTAL AREA 36266 " "	100%

NOTE

- TECHNICALLY APPROVED BY SUB DIVISION COMMITTEE MEETING HELD ON 23-3-81 RESOLUTION NE.4
- THIS PLAN IS ONLY TECHNICALLY APPROVED FINAL APPROVAL IS SUBJECT TO DEACQUISITION OF LAND BY THE GOVT.

Sanjiv Datta
 Certified
 SURVEYOR & CIVIL ENGINEER
 A.C. No. 108, BANGALORE
 LAL KOTHI, BANGALORE

श्री श्री निवासे
 परियोजना का
 प्रारंभिक आरेख

SCHEDULE OF PLOTS

SN	SIZE OF PLOT	NO
1	30 X 90	9 NOS
2	40 X 90	13 "
3	40 X 70	5 "
4	40 X 60	30 "
TOTAL 66 NOS		

TOTAL AREA OF SCHEME 36266.65 SQ FT
 SCHEME BOUNDARY SHOWN THUS -----

Shree Tejendra
 Secretary

PROPOSED LAYOUT PLAN
 OF SHRI 108 HOUSING COOPERATIVE
 SOCIETY MALVIYA NAGAR SCHEME
 JAIPUR (RAJ)
 SCALE 50' AN INCH

1. The minimum area required in each plot for the roads will be as follows:-
 a) 100' wide roads will be 100' wide.
 b) 75' wide roads will be 75' wide.
 c) 50' wide roads will be 50' wide.
 d) 30' wide roads will be 30' wide.
 e) 15' wide roads will be 15' wide.
 2. The minimum area for the roads will be as follows:-
 a) 100' wide roads will be 100' wide.
 b) 75' wide roads will be 75' wide.
 c) 50' wide roads will be 50' wide.
 d) 30' wide roads will be 30' wide.
 e) 15' wide roads will be 15' wide.
 3. The minimum area for the roads will be as follows:-
 a) 100' wide roads will be 100' wide.
 b) 75' wide roads will be 75' wide.
 c) 50' wide roads will be 50' wide.
 d) 30' wide roads will be 30' wide.
 e) 15' wide roads will be 15' wide.

Approval is subject to condition -
 The approval of Govt. is subject to the condition that the land is to be used for the purpose of the scheme.

प्लॉट नंबरों को निम्नलिखित शर्तों में मान्यता दी जायेगी -
 1. प्लॉट नंबरों को निम्नलिखित शर्तों में मान्यता दी जायेगी -
 2. प्लॉट नंबरों को निम्नलिखित शर्तों में मान्यता दी जायेगी -
 3. प्लॉट नंबरों को निम्नलिखित शर्तों में मान्यता दी जायेगी -

Plot numbers have been marked as in schedule on individual plot 119 sqm P.C. being as submitted by the layout by Secretary, Naga Housing Co. Society, Jaipur. The layout of the plot is as shown in the plan. The plot numbers are as in the schedule.

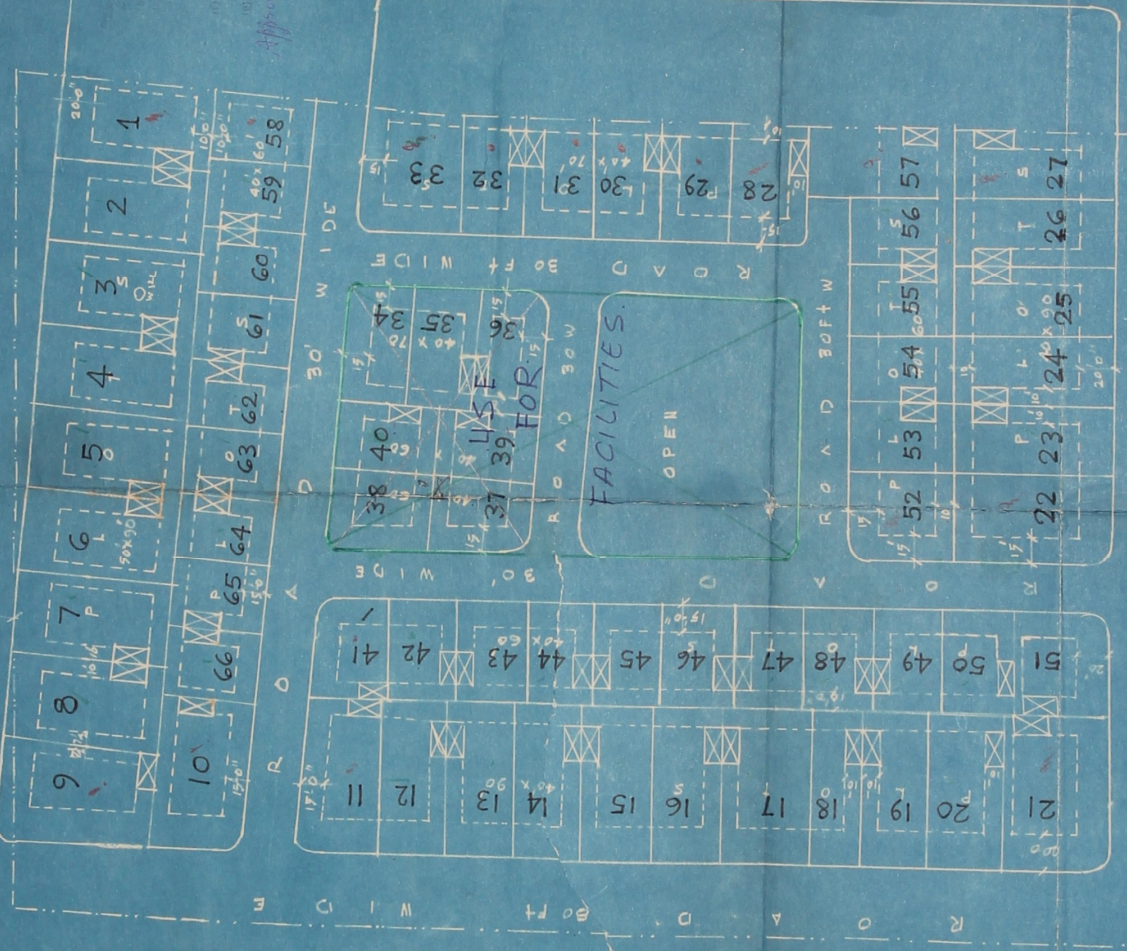

40' WIDE

100' WIDE

935

162



NOTE

1. TECHNICALLY APPROVED BY SUB DIVISION COMMITTEE MEETING HELD ON 23.3.51 RESOLUTION NO. 4

2. THIS PLAN IS ONLY TECHNICALLY APPROVED FINAL APPROVAL IS SUBJECT TO DEACQUISITION OF LAND BY THE GOVT.

gmlecode
 5001 GHAL GEELDES
 SOCIETY MALVIYA NAGAR
 LAKE MALVIYA, JAIPUR
 PLOT NO. 100

सिडि
 50 नॉटि निमिउत्त
 नॉटि निमिउत्त
 ग्वाउ

SCHEDULE OF PLOTS

SN	SIZE OF PLOT	NO
1	50 X 90	9 Nos
2	40 X 90	18 "
3	40 X 70	9 "
4	40 X 60	30 "

TOTAL GGNTS

TOTAL AREA OF SCHEME 32266.65 SQ FT

SCHEME BOUNDARY SHOWN THUS

AREA ANALYSIS

RESIDENTIAL	4.90 ACRES	65.4 %
ROAD	2.11 "	28.2 %
FACILITY	0.48 "	6.4 %
TOTAL	7.49 ACRES	100.0 %

PLOTS - 56

PROPOSED LAY OUT PLAN
 OF SHRIMAD HOUSING COOPERATIVE
 SOCIETY MALVIYA NAGAR SCHEME
 JAIPUR (RAJ)
 SCALE 50' AN INCH

This plan is subject to conditions:-
 (a) Acquisition of land by the Govt.
 (b) Clear title of land.
 (c) Clearance from Urban Land Ceiling
 (d) Provision of land.
 (e) Provision of land.
 (f) Provision of land.
 (g) Provision of land.
 (h) Provision of land.

1. The above scheme will be completed within 12 months of the date of sanction of the scheme and the Government will be responsible for the construction of the roads, water supply, sewerage, drainage, etc. within the scheme. The Government will be responsible for the construction of the roads, water supply, sewerage, drainage, etc. within the scheme. The Government will be responsible for the construction of the roads, water supply, sewerage, drainage, etc. within the scheme.

2. The Government shall be responsible for the provision of land within the scheme. The Government shall be responsible for the provision of land within the scheme. The Government shall be responsible for the provision of land within the scheme.

3. The Government shall be responsible for the provision of land within the scheme. The Government shall be responsible for the provision of land within the scheme. The Government shall be responsible for the provision of land within the scheme.

4. The Government shall be responsible for the provision of land within the scheme. The Government shall be responsible for the provision of land within the scheme. The Government shall be responsible for the provision of land within the scheme.

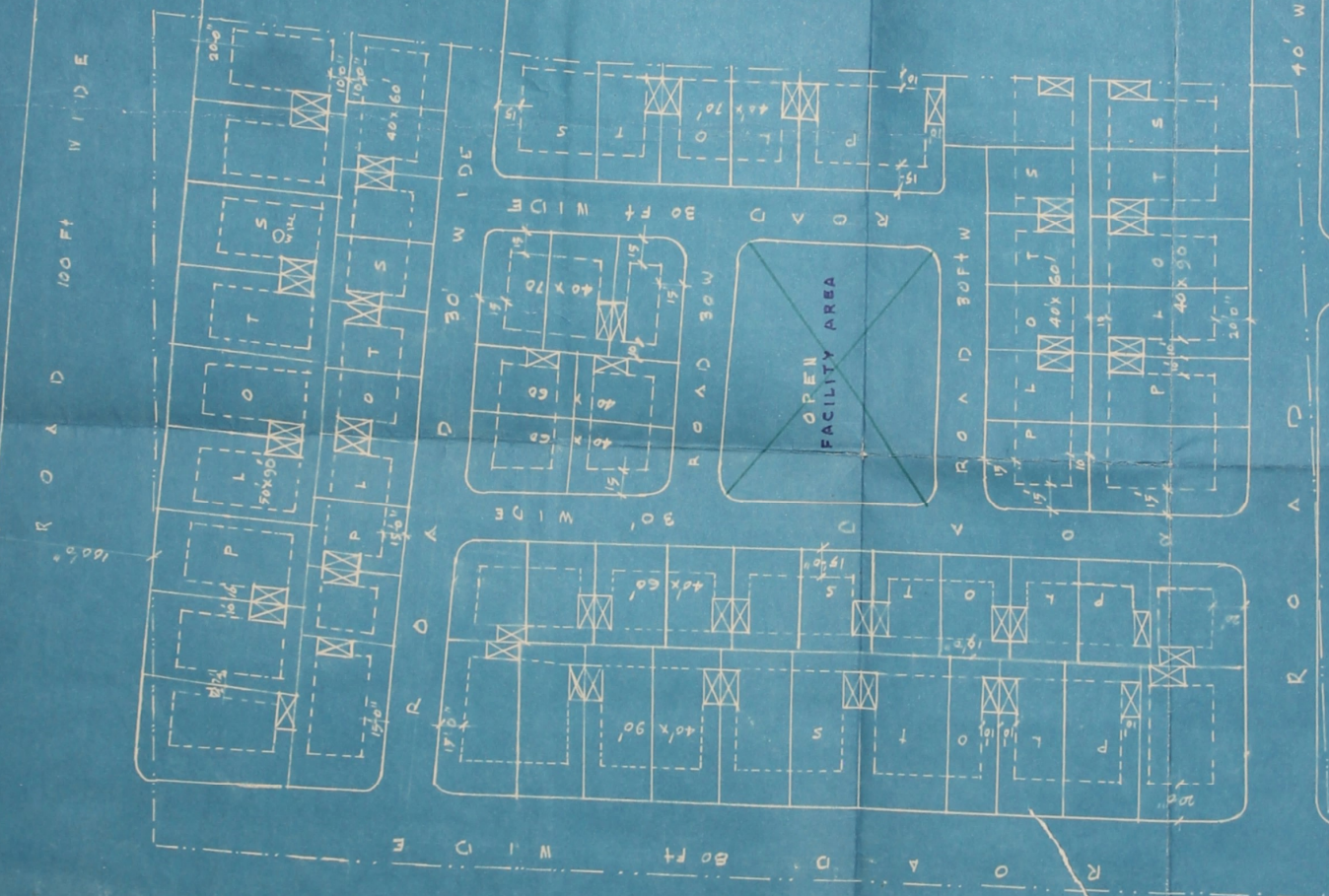

40' WIDE

ROAD

ROAD

ROAD

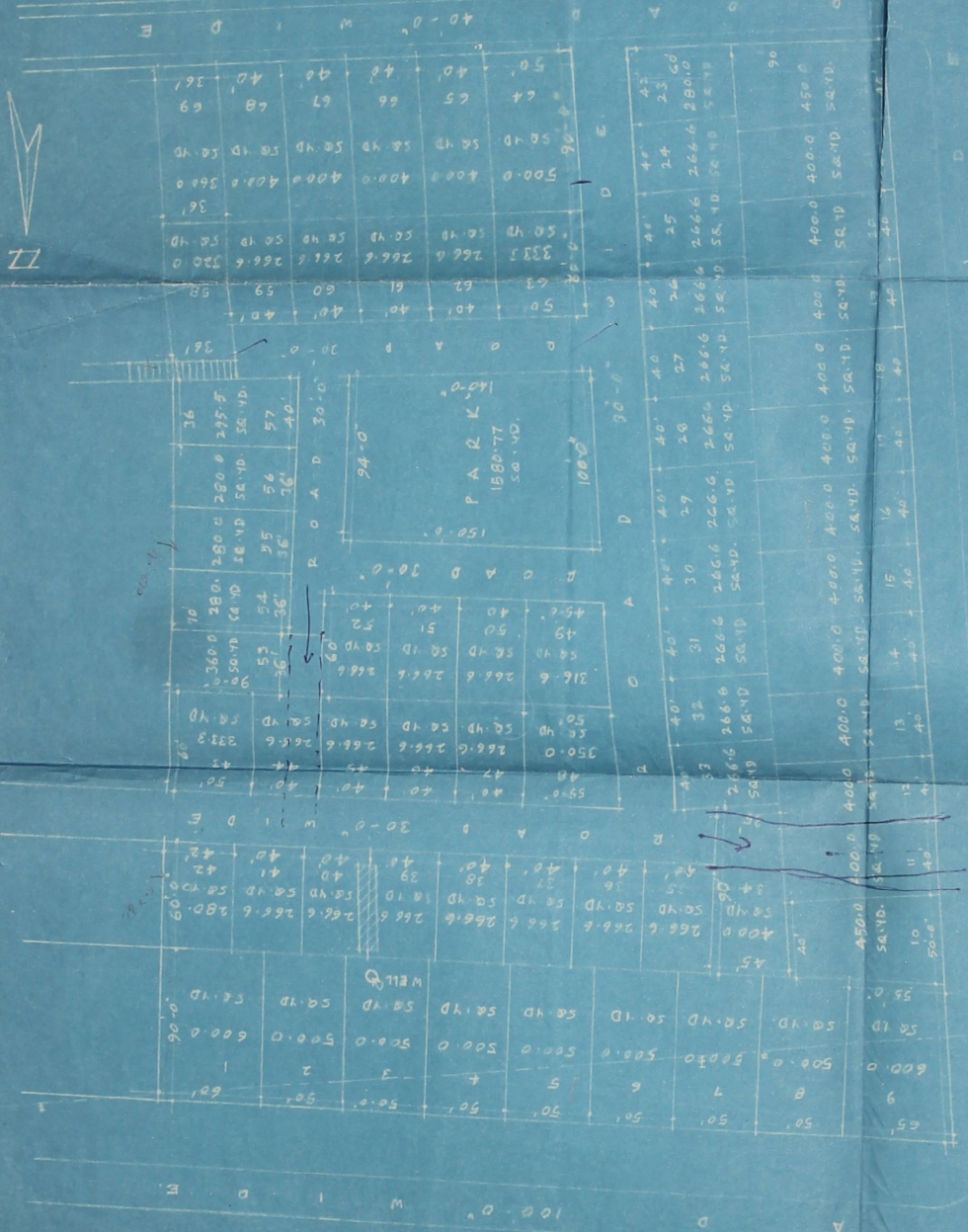

To Mr. J. P. L.
 C. L. M. R. 66
 and J. L. L. K.
 of the Aut. Board

LAY-OUT PLAN OF SHRI
 108 HOUSING CO. OP.
 SOCIETY LTD. JAIPUR NEAR MREC

NOTE:-

Plot Area	24031.41 sq. yd.
Road Area	4538.33 sq. yd.
Park Area	1580.77 sq. yd.
Paved Area	4200.00 sq. yd.
TOTAL	30185.51 sq. yd.

SCALE:- 50'-0"

SECRETARY

PRESIDENT

SECRETARY
SHRI 108 HOUSING CO-OP. SOCIETY
JAIPUR

PRESIDENT
SHRI 108 HOUSING CO-OP. SOCIETY
JAIPUR

PROPOSED LAY OUT PLAN FOR SHRI 108 HOUSING CO-OPERATIVE SOCIETY TO WARDS SOUTH OF M.R.E. COLLEGE JAIPUR (RAJASTHAN)

NOTE:-
SCHEME AREA SHOWN
SCALE 50 FT. TO 1 INCH

SCHEDULE OF PLOTS

S.NO.	SIZE OF PLOT	FRONT	SIDE	REAR	TOTAL NO.
A	50 X 90	20	10	7	19
B	40 X 90	20	10	-	22
C	40 X 60	15	10	-	5
TOTAL					66 NO.

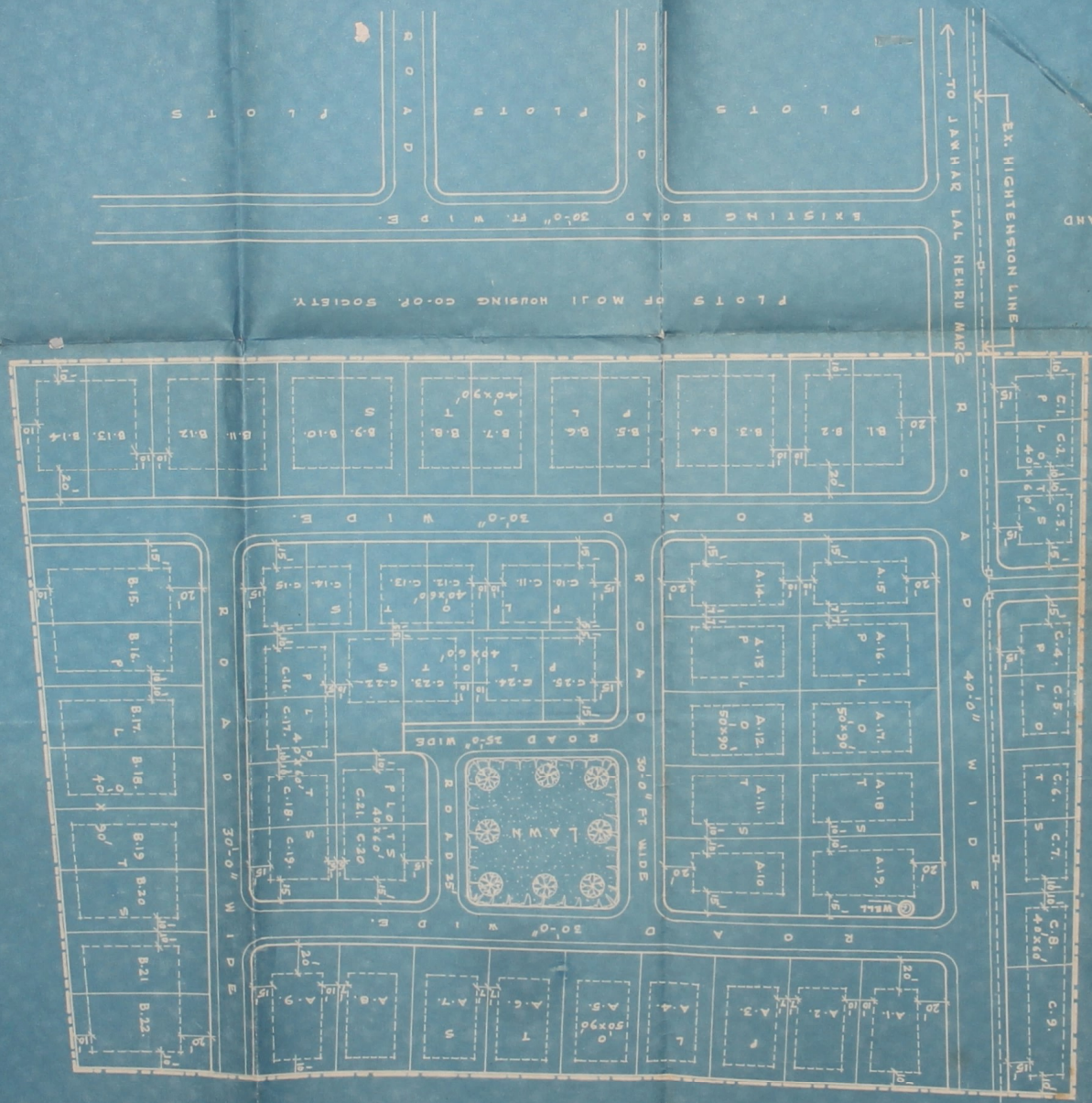

AGRICULTURE LAND

AGRICULTURE LAND

OPEN LAND

567

NOTE: SCHEME AREA SHOWN --- SCALE 50 FT TO 1 INCH

PROPOSED LAY OUT PLAN FOR SHRI 108 HOUSING CO-OPERATIVE SOCIETY TO WARDS SOUTH OF M.R.E. COLLEGE JAIPUR (RAJASTHAN)

PRESIDENT SOCIETY JAIPUR
SHRI 108 HOUSING CO-OP. SOCIETY JAIPUR
SECRETARY SHRI 108 HOUSING CO-OP. SOCIETY JAIPUR

SCHEDULE OF PLOTS

S.NO.	SIZE OF PLOT	SET - BACKS			TOTAL NO.
		FRONT	SIDE	REAR	
A	50 X 90	20	10	7	19
B	40 X 90	20	10	10	22
C	40 X 60	15	10	10	25
TOTAL					66 NO.

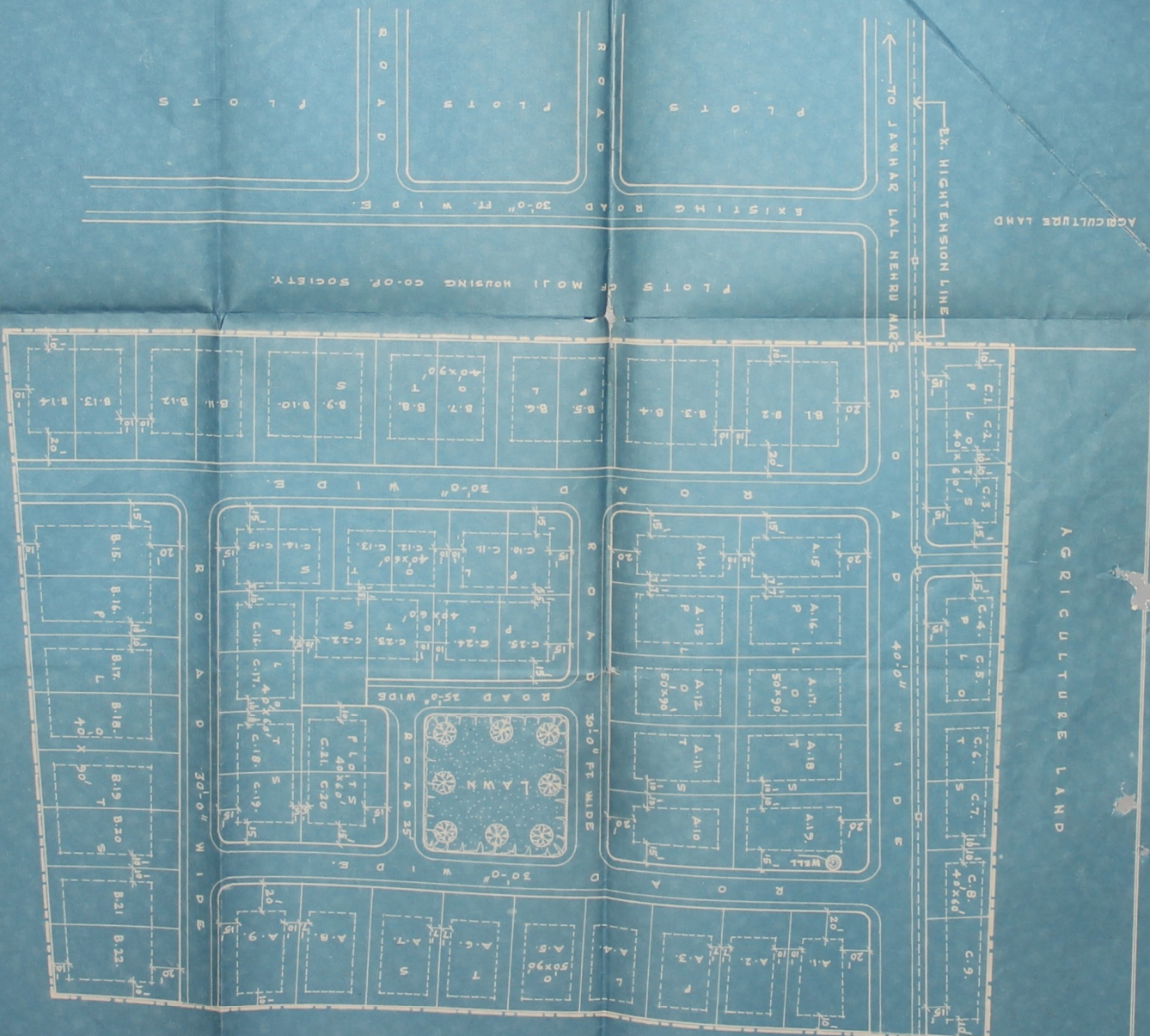

OPEN LAND

AGRICULTURE LAND

AGRICULTURE LAND

AGRICULTURE LAND

PLOTS OF MOJI HOUSING CO-OP. SOCIETY

PLOTS

17.6.2011

NOTE:-
SCHEME AREA SHOWN
SCALE 50 FT TO 1 INCH

PROPOSED LAY OUT PLAN FOR SHRI JOB HOUSING CO-OPERATIVE SOCIETY TO WARDS SOUTH OF M.R.E.COLLEGE JAIPUR (RAJASTHAN)

PRESIDENT
SHRI JOB HOUSING CO-OP. SOCIETY JAIPUR

SECRETARY
SHRI JOB HOUSING CO-OP. SOCIETY JAIPUR

SCHEDULE OF PLOTS

S.NO.	SIZE OF PLOT	FRONT SIDE			REAR SIDE			TOTAL NO.
		SET	BACKS	ROAD	SET	BACKS	ROAD	
A	50 X 90	20	10	7	10	10	19	
B	40 X 90	20	10	-	10	10	22	
C	40 X 60	15	10	-	5	10	25	
TOTAL		66		NO.				

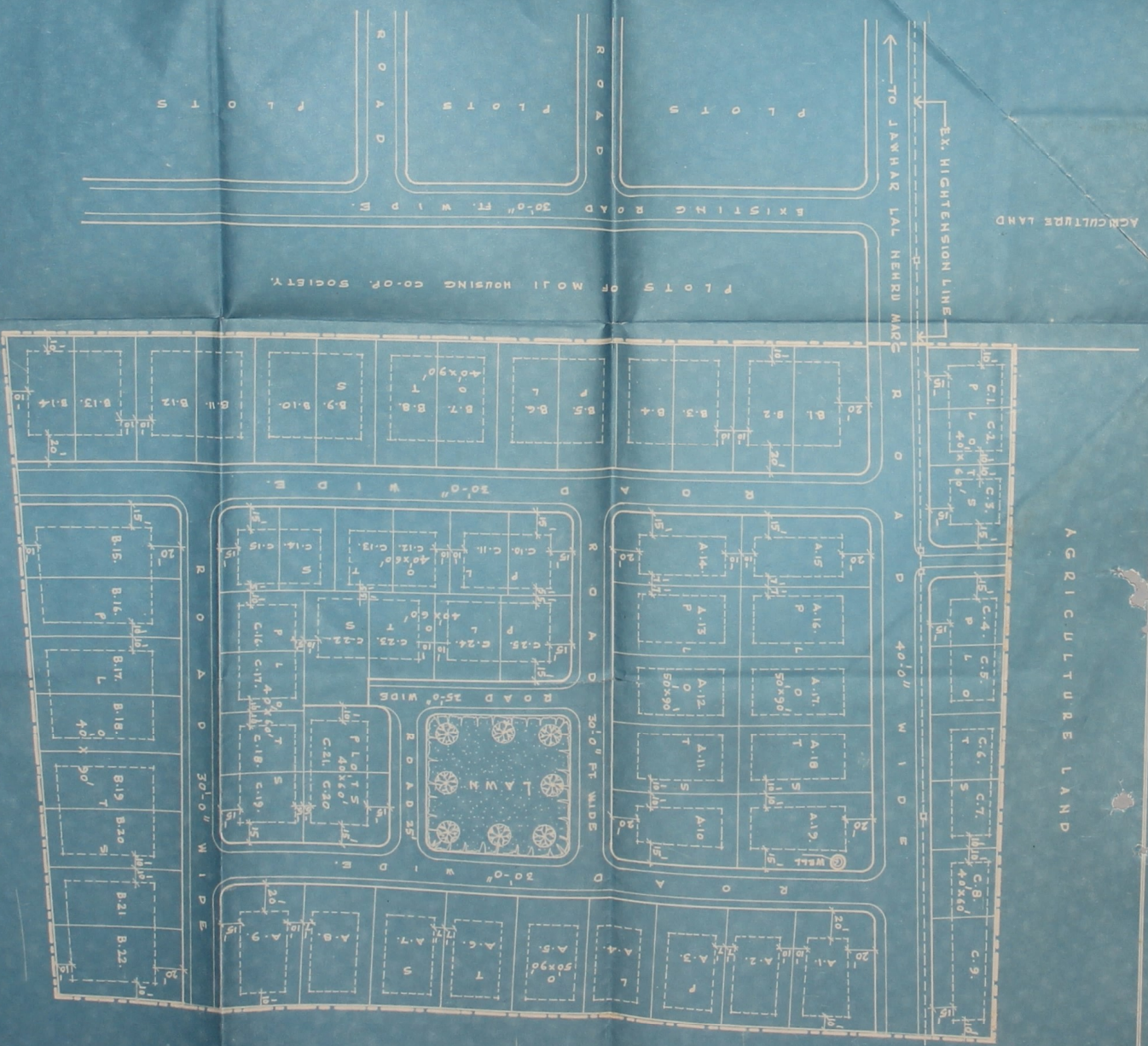

OPEN LAND

AGRICULTURE LAND

AGRICULTURE LAND

565

NOTE: SCHEME AREA SHOWN --- SCALE 50 FT TO 1 INCH

PROPOSED LAY OUT PLAN FOR SHRI 108 HOUSING CO-OPERATIVE SOCIETY TO WARDS SOUTH OF M.R.E. COLLEGE JAIPUR (RAJASTHAN)

PRESIDENT SHRI 108 HOUSING CO-OP. SOCIETY JAIPUR
 SECRETARY SHRI 108 HOUSING CO-OP. SOCIETY JAIPUR

SCHEDULE OF PLOTS

S.NO.	SIZE OF PLOT	FRONT SIDE	REAR SIDE	TOTAL NO.
A	50 X 90	10	7	10
B	40 X 90	10	-	10
C	40 X 60	15	10	5
TOTAL				66 NO.

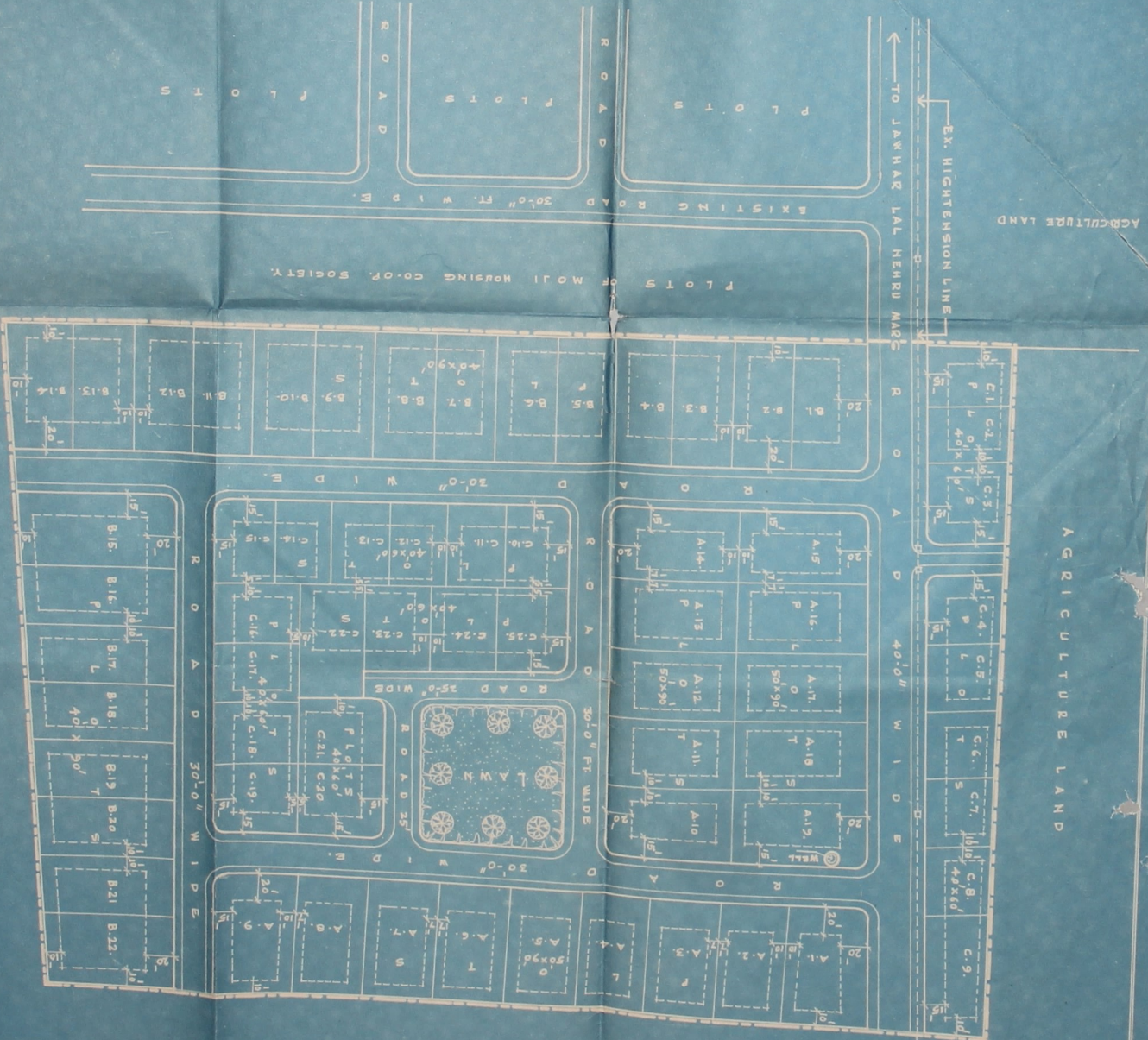

AGRICULTURE LAND

AGRICULTURE LAND

OPEN LAND

564

NOTE: SCHEME AREA SHOWN --- SCALE 50 FT TO 1 INCH

PROPOSED LAY OUT PLAN FOR SHRI 108 HOUSING CO-OPERATIVE SOCIETY (RAJASTHAN) SOUTH OF M.R.E. COLLEGE JAIPUR

SECRETARY SHRI 108 HOUSING CO-OP. SOCIETY JAIPUR
 PRESIDENT SHRI 108 HOUSING CO-OP. SOCIETY JAIPUR

SCHEDULE OF PLOTS

S.NO.	SIZE OF PLOT	FRONT SIDE	REAR SIDE	TOTAL NO.
A	50 X 90	20	10	7
B	40 X 90	20	10	22
C	40 X 60	15	10	25
TOTAL				66 NO.

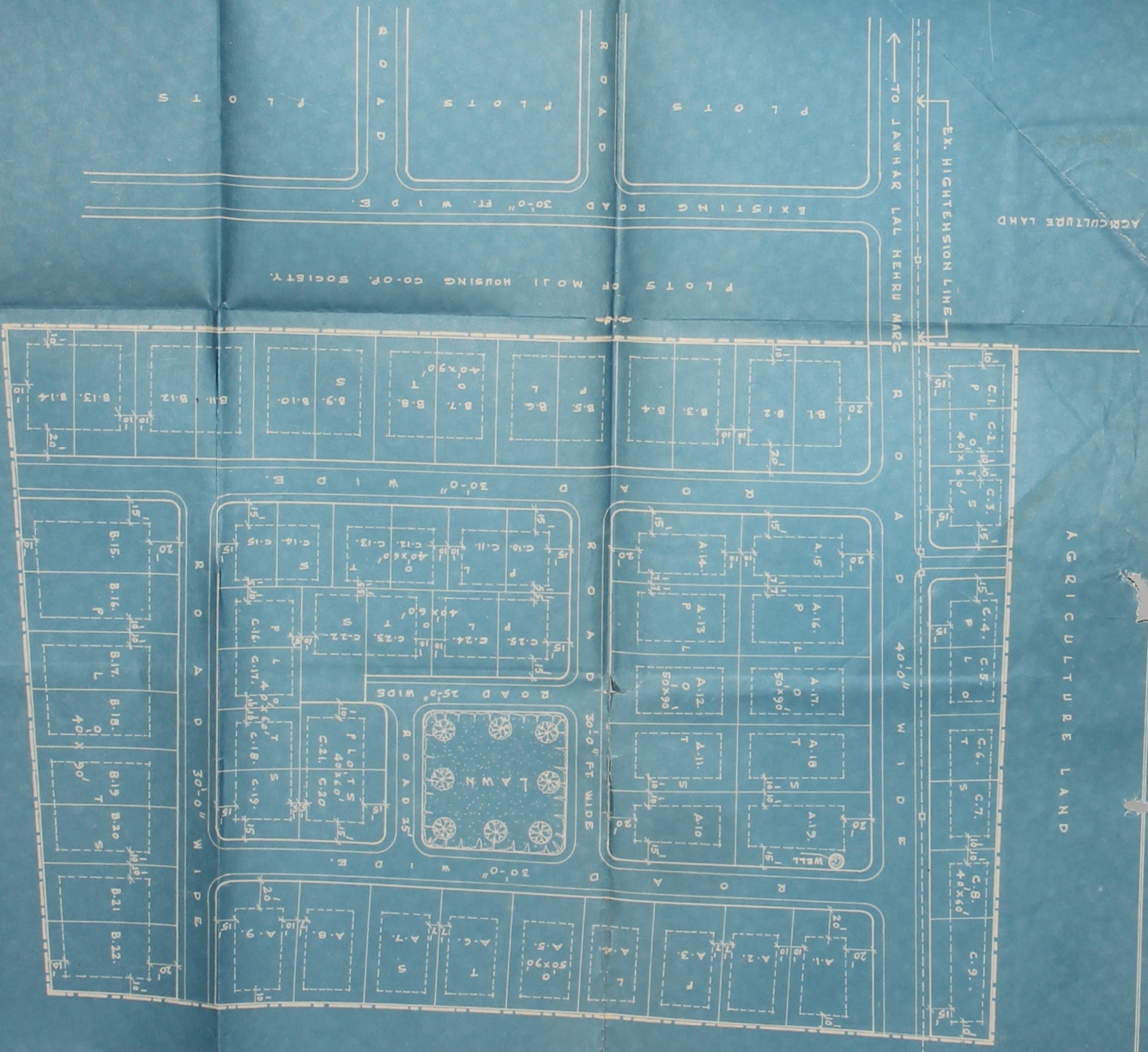

AGRICULTURE LAND

AGRICULTURE LAND

OPEN LAND

NOTE: SCHEME AREA SHOWN
SCALE 50 FT TO 1 INCH

PROPOSED LAY OUT PLAN FOR SHRI 108 HOUSING CO-OPERATIVE SOCIETY TO WARDS SOUTH OF M.R.E.COLLEGE JAIPUR (RAJASTHAN)

SECRETARY
SHRI 108 HOUSING CO-OP. SOCIETY JAIPUR
PRESIDENT
SHRI 108 HOUSING CO-OP. SOCIETY JAIPUR

SCHEDULE OF PLOTS

S.NO.	SIZE OF PLOT	FRONT SIDE	REAR SIDE	TOTAL NO.
A	50 X 90	20	10	7
B	40 X 90	20	10	10
C	40 X 60	15	10	5
TOTAL				66 NO.

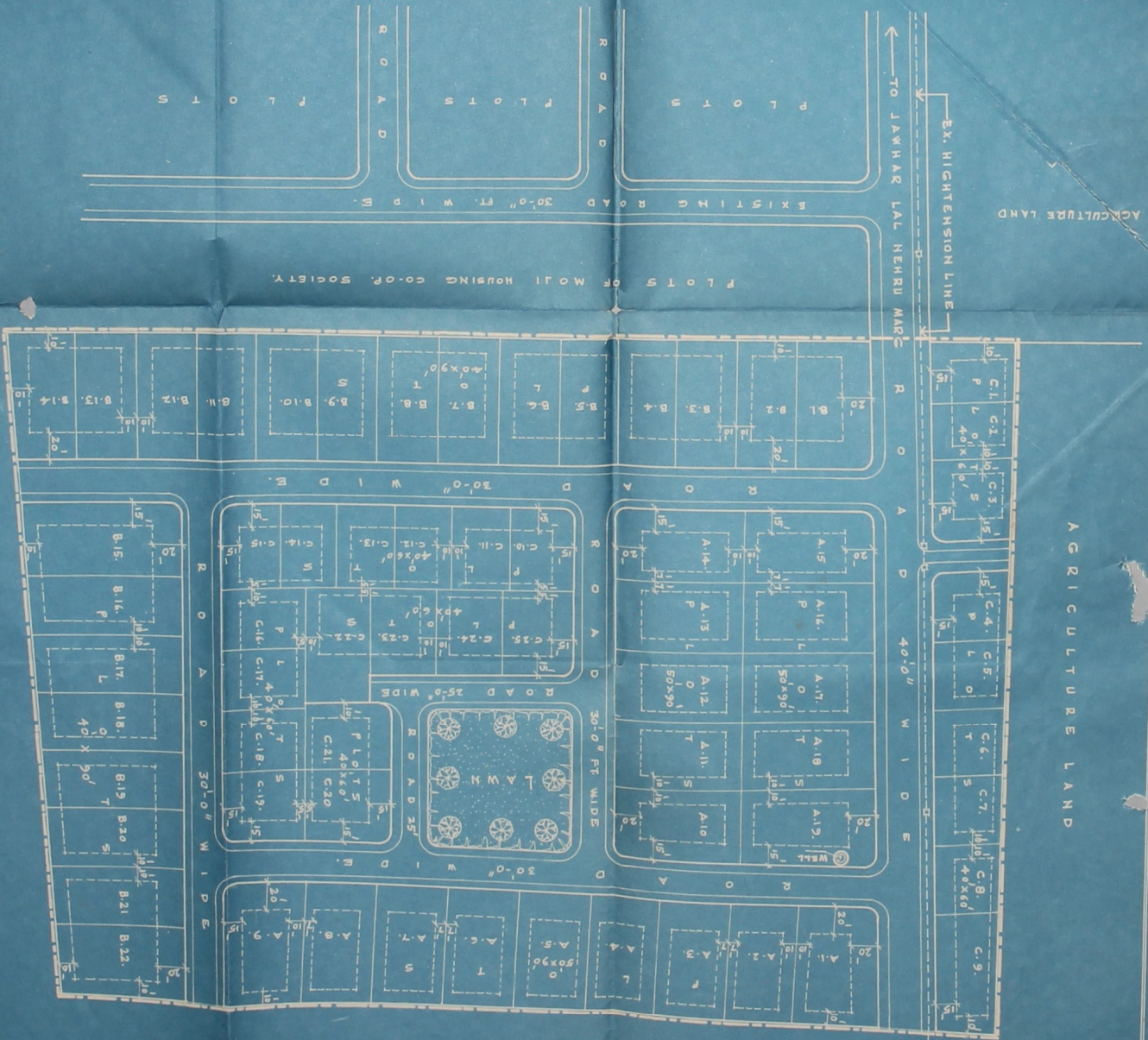

562

PROPOSED LAY OUT PLAN FOR SHRI 108 HOUSING CO-OPERATIVE SOCIETY TO WARDS SOUTH OF M.R.E.COLLEGE JAIPUR (RAJASTHAN)

SECRETARY
SHRI 108 HOUSING CO-OP. SOCIETY
JAIPUR

PRESIDENT
SHRI 108 HOUSING CO-OP. SOCIETY
JAIPUR

NOTE:
SCHEME AREA SHOWN
SCALE 30 FT TO 1 INCH

SCHEDULE OF PLOTS

S.M.O.	SIZE OF PLOT	FRONT SIDE		REAR SIDE		TOTAL NO.
		FRONT	REAR	FRONT	REAR	
A	50 X 90	20	10	7	10	19
B	40 X 90	20	10	10	10	22
C	40 X 50	15	10	5	10	25
TOTAL						66 NO.

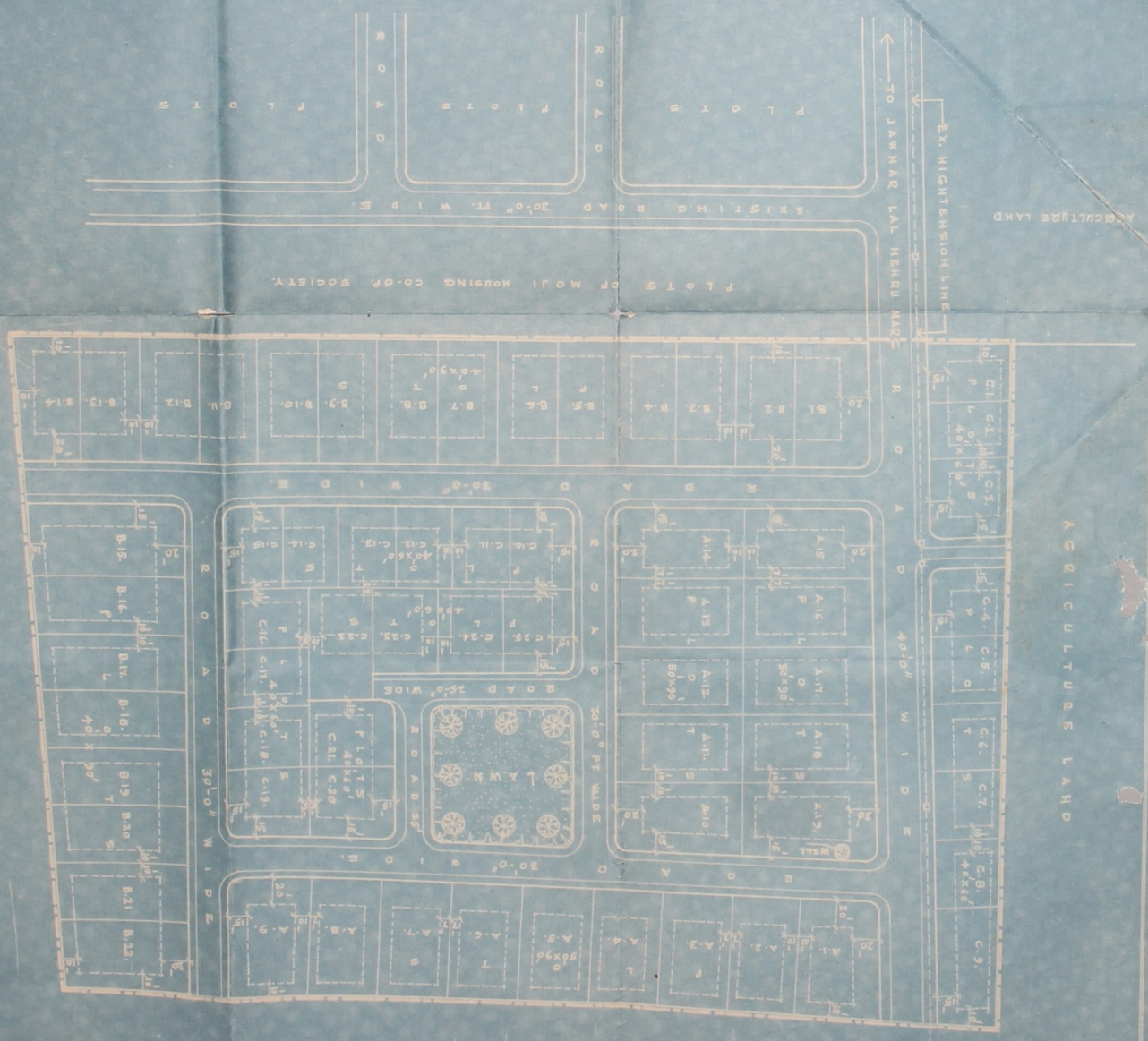

OPEN LAND

AGRICULTURE LAND

AGRICULTURE LAND

10-30-
437



PROPOSED LAY-OUT PLAN FOR SHALLOO
HOUSING CO-OPERATIVE SOCIETY, TO-WARDS
SOUTH OF M. R. E. COLLEGE, JALPUR (RAJASTHAN)

SCALE: 50 FT. = 1 INCH.

SCHEDULE OF PLOTS.

S. NO.	SIZE OF PLOT	AREA	SIZE	CELL	TOTAL NO.
1. A.	50 x 70	3500	10-0	18-0	1948
2. B.	40 x 30	1200	10-0	18-0	22
3. C.	45 x 60	2700	12-0	18-0	22
TOTAL					66 nos.

M. S. Sidi
Mohammed Sidiq
Draughtsman No. 2
Chapra, Jalpur J.
N. W. P.

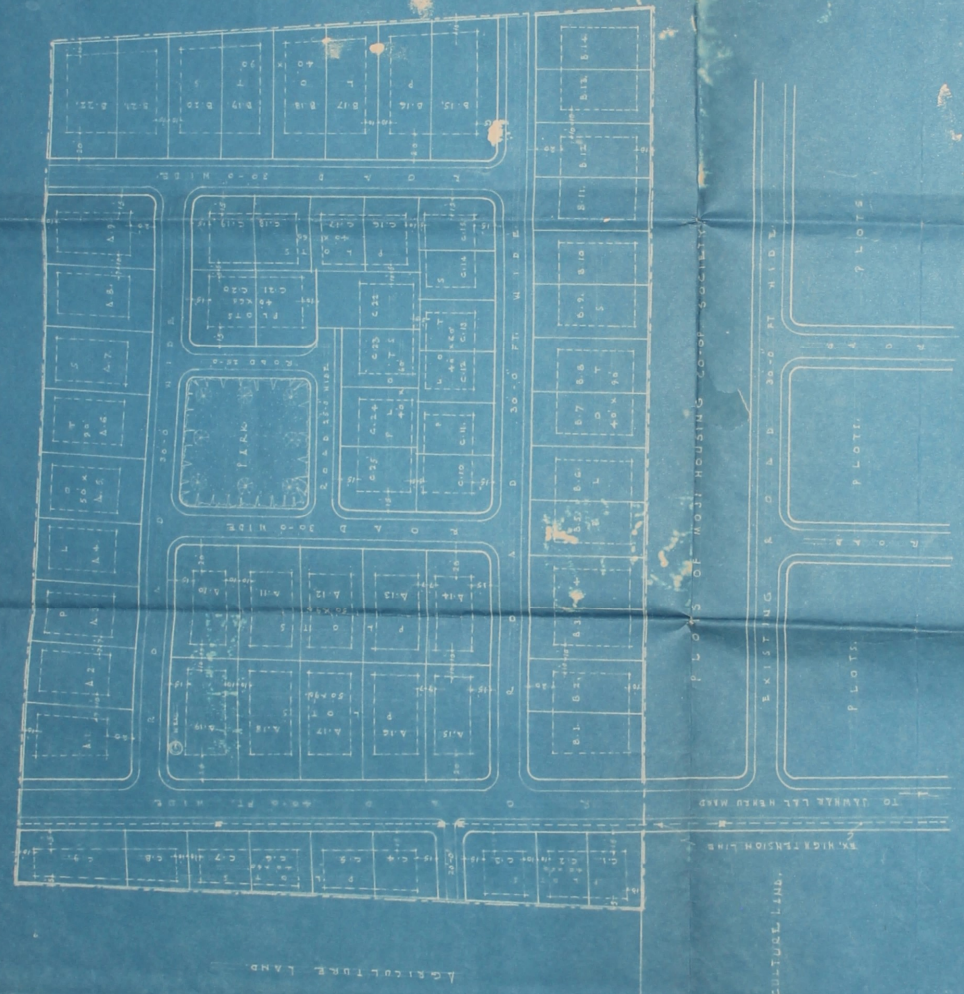

Mohammed Sidiq
Draughtsman No. 2
Chapra, Jalpur J.
N. W. P.

P. S. Sidi
PRESIDENT
"SHALLOO HOUSING CO-OPERATIVE SOCIETY"
JALPUR

SECRETARY
"SHALLOO HOUSING CO-OPERATIVE SOCIETY"
JALPUR