

PROPOSED "JOSHI-COLONY" OF SHRI LAKSHMI NARAINPURI BHAWAN
 CO-OPERATIVE SOCIETY LTD, TONK ROAD, JAIPUR. 302004.

SCALE 1:40 H

सर्वेक्षण नगर विभाग
 जयपुर नगर विभाग

TONK ROAD

- REMARKS:-
1. TOTAL AREA UNDER PLOTS - 6375.06 Sq. Yds.
 2. TOTAL AREA OF ROADS - 1735.00 Sq. Yds.
 3. TOTAL LAND AREA - 8150.06 Sq. Yds.

Schem in wit
 recommended for
 conversion.

INDUSTRIAL USE

अधिकारि-महोदय



PROPOSED "JOSHI-COLONY OF SHRI LAKSHMI NARAINPURI BHAWAN
 CO-OPERATIVE SOCIETY LTD. TONK ROAD JAIPUR. 302004

SCALE: 1" = 40 FT.

TO SAANGANER ← T O N K R O A D → TO JAIPUR

REFERENCE:
 1. TOTAL AREA UNDER PLOTS = 8458.59 sq. yds.
 2. TOTAL AREA OF ROADS = 1639.98 sq. yds.
 3. TOTAL LAND AREA = 10098.57 sq. yds.

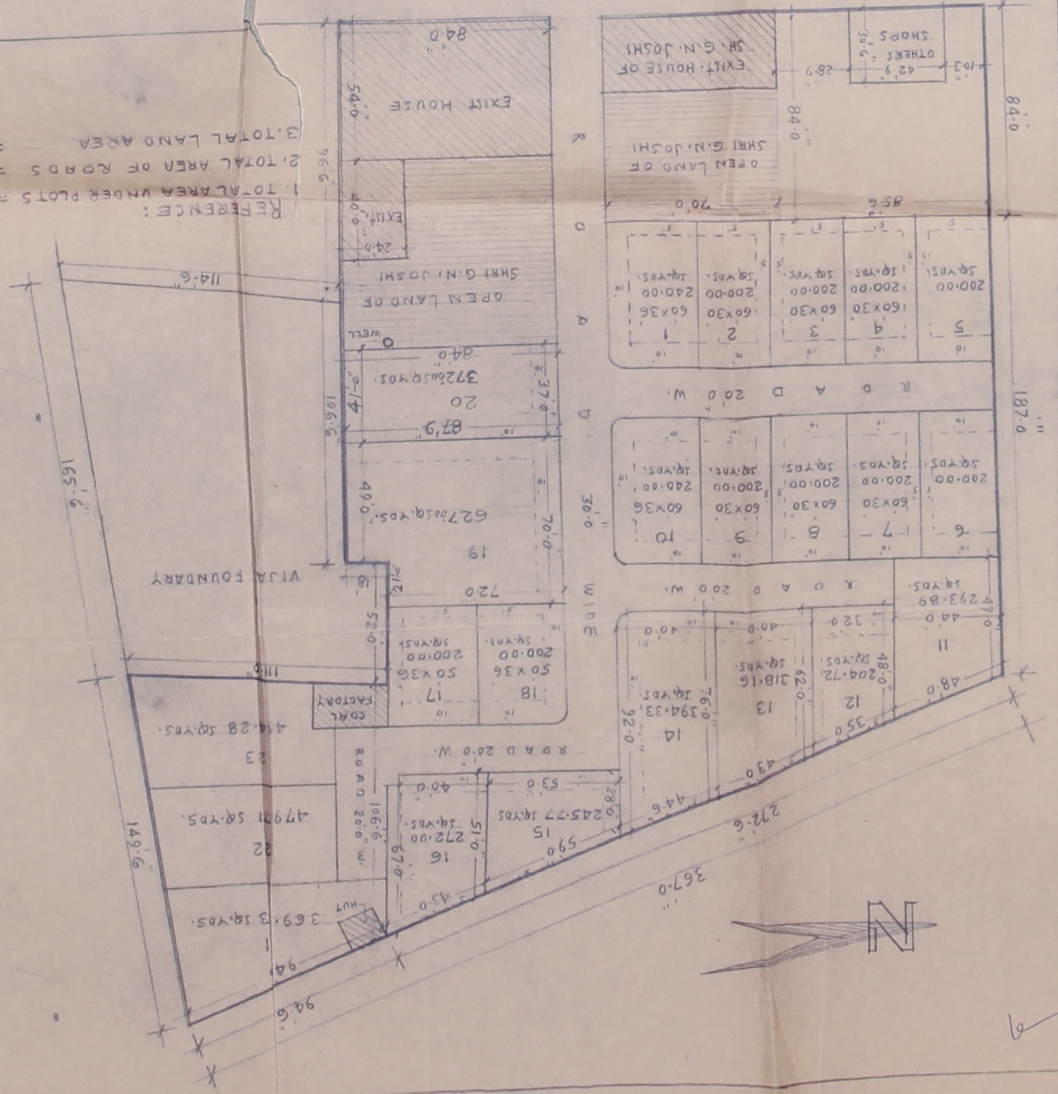

11

PROPOSED "JOSHI-COLONY OF SHRI LAKSHMI NARAINPURI BHAWAN NIRMAN CO-OPERATIVE SOCIETY LTD, TONK ROAD, JAIPUR. 302002

SCALE: 1"=40 FT.

श्री लक्ष्मी नरयणपुरी भवन निर्माण सहकारी संस्था लि. जायपुर, प्लॉट नं. 2211

TO JAIPUR ← T O N K R O A D →

श्री लक्ष्मी नरयणपुरी भवन निर्माण सहकारी संस्था लि. जायपुर, प्लॉट नं. 2211

1. VIJAY FOUNDRY = 1500.00 SQ.YDS.
2. TOTAL AREA UNDER PLOTS = 6986.59 SQ.YDS.
3. TOTAL AREA OF ROADS = 1611.98 SQ.YDS.
4. TOTAL LAND AREA = 10098.57 SQ.YDS.

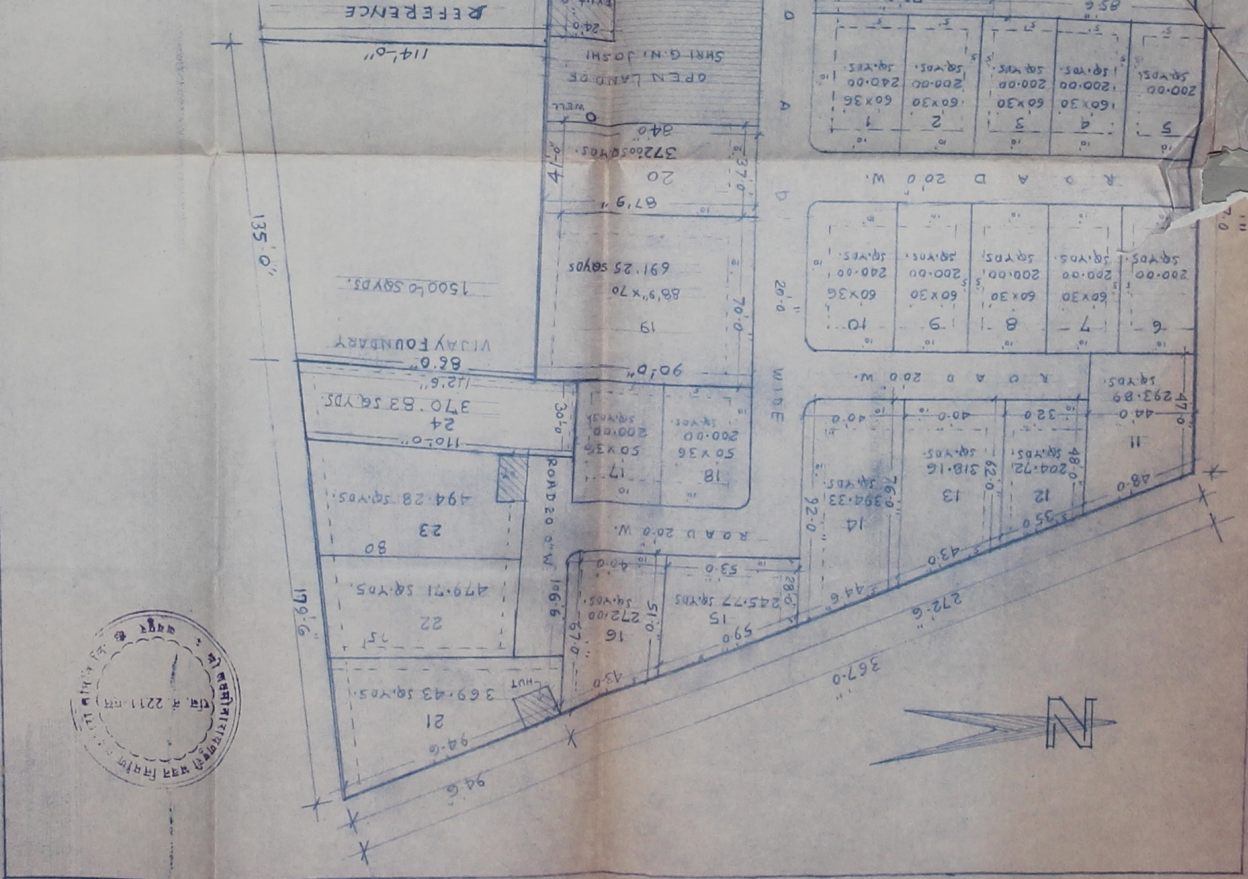

190

185

28/11/2007
 28/11/2007
 28/11/2007
 28/11/2007

SCALE: 1" = 40 FT.

PROPOSED "JOSHI-COLONY OF SHRI LAKSHMI NARAINPURI BHAVAN NIRMAN
 CO-OPERATIVE SOCIETY LTD. TONK ROAD, JAIPUR. 302004

TO JAIPUR ← T O N K R O A D

← TO SANGANER

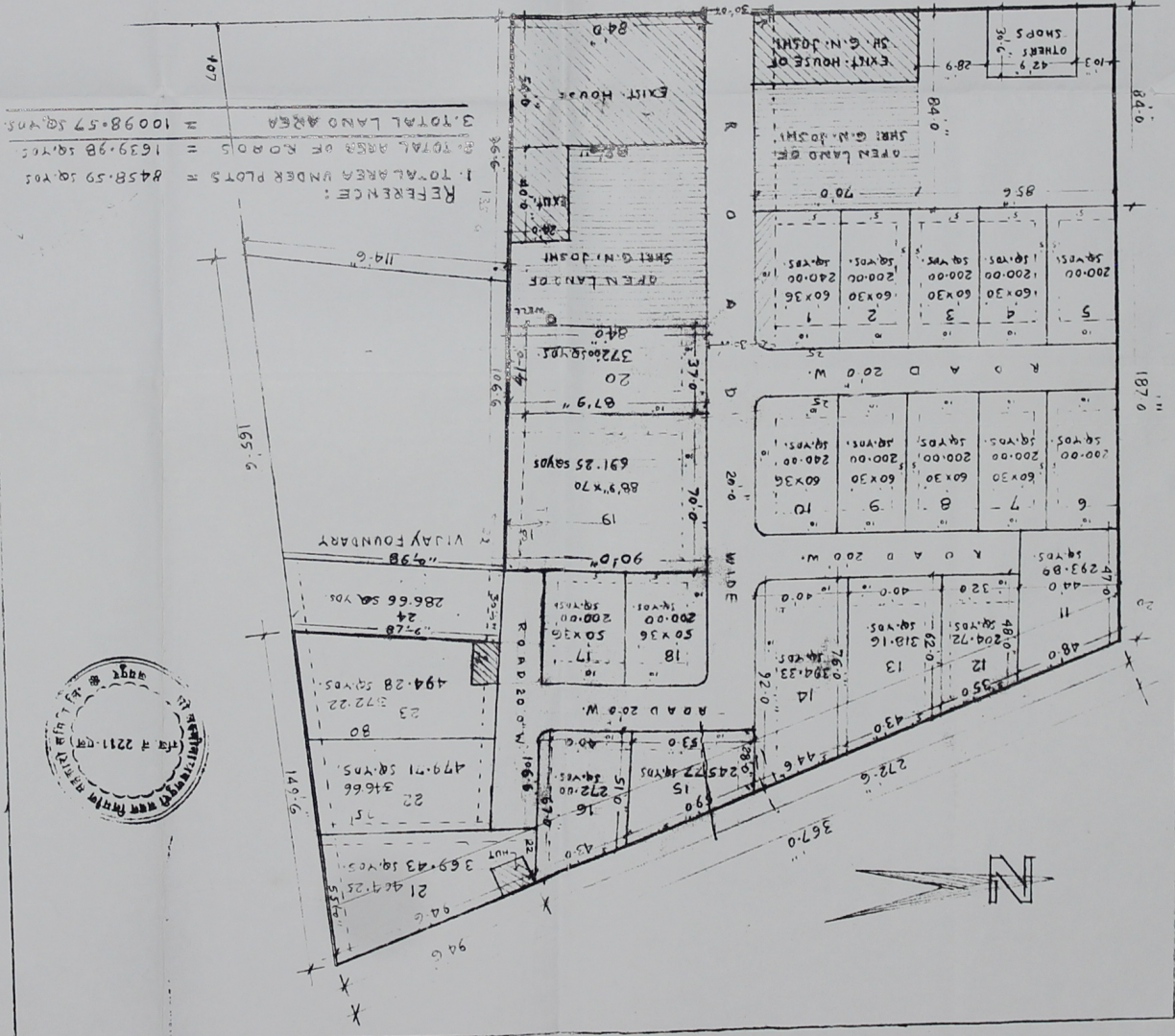

REFERENCE:
 1. TOTAL AREA UNDER PLOTS = 8458.59 SQ. YDS.
 2. TOTAL AREA OF ROADS = 1639.98 SQ. YDS.
 3. TOTAL LAND AREA = 10098.57 SQ. YDS.

6681.91 (65%)
 1711.08 (17%)
 8592.99 (85%)
 9026.125
 152
 10526



186