





1. The area shown in this plan is the property of the Government of India.  
 2. The plan is subject to the provisions of the Land Acquisition Act, 1962.  
 3. The plan is subject to the provisions of the Land Ceiling Act, 1971.  
 4. The plan is subject to the provisions of the Land Reforms Act, 1956.  
 5. The plan is subject to the provisions of the Land Use Act, 1976.  
 6. The plan is subject to the provisions of the Land Revenue Act, 1956.  
 7. The plan is subject to the provisions of the Land Revenue Act, 1956.  
 8. The plan is subject to the provisions of the Land Revenue Act, 1956.  
 9. The plan is subject to the provisions of the Land Revenue Act, 1956.  
 10. The plan is subject to the provisions of the Land Revenue Act, 1956.

TOTAL AREA = 237.14 HA  
 FACTORIES = 100.00 HA  
 WASTE = 137.14 HA  
 RESERVATION = 66.67 HA  
 AECI BUILDINGS



1. The area shown in this plan is the property of the Government of India.  
 2. The plan is subject to the provisions of the Land Acquisition Act, 1962.  
 3. The plan is subject to the provisions of the Land Ceiling Act, 1971.  
 4. The plan is subject to the provisions of the Land Reforms Act, 1956.  
 5. The plan is subject to the provisions of the Land Use Act, 1976.  
 6. The plan is subject to the provisions of the Land Revenue Act, 1956.  
 7. The plan is subject to the provisions of the Land Revenue Act, 1956.  
 8. The plan is subject to the provisions of the Land Revenue Act, 1956.  
 9. The plan is subject to the provisions of the Land Revenue Act, 1956.  
 10. The plan is subject to the provisions of the Land Revenue Act, 1956.



715-E  
 100%  
 100%

PRAJAPATI  
 PARI FAR GUL  
 CAN  
 2100

PROPOSED REVISED PLAN OF MAHADEV NAGAR ON GANDHI  
 PATH ROAD FOR GULAB BARI BHAWAN NIRMAN SAHAKARI SAMITI JAIPUR  
 SCALE 1:500

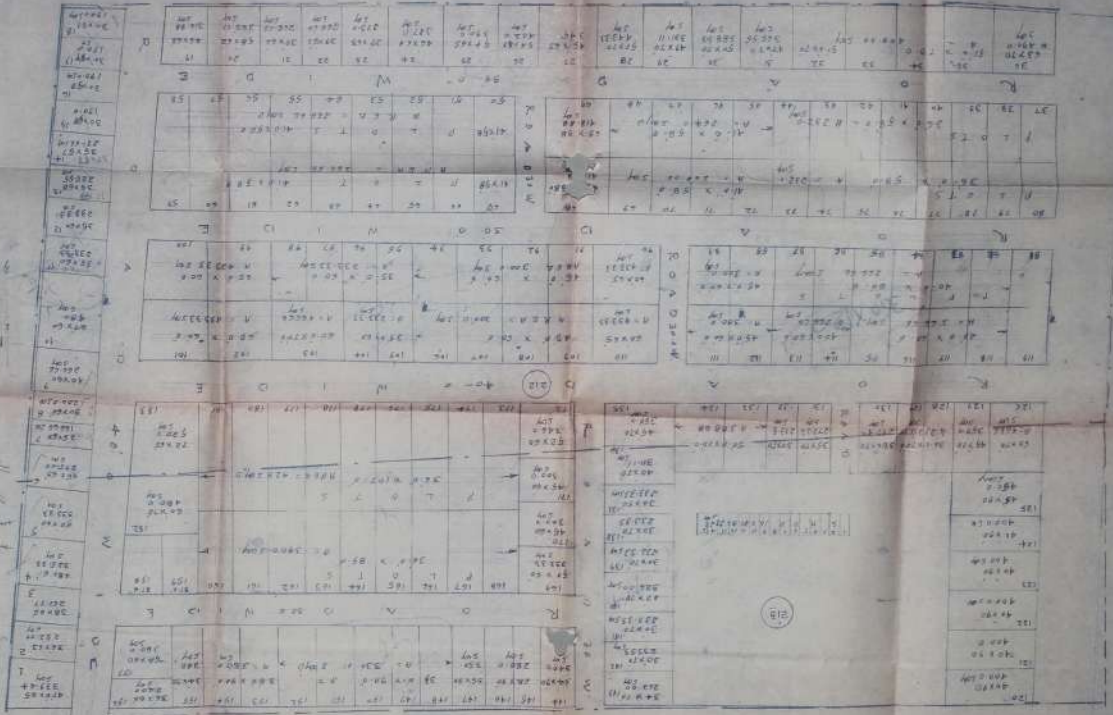

REFERENCE  
 T. RAJAL PANTS  
 K. R. S. K. S. A. S. B.  
 SCHEME IN KHARSA IN ENGLAND



N SAHAKARI SAMITI LTD. ISI SHANTI NAGAR JAIPUR.

SCALE = 50 FEET = 1 INCH.

AREA ANALYSIS-

RESIDENTIAL	11.45
ROADS	3.27
FACILITIES	2.60
TOTAL	17.32
	100.00

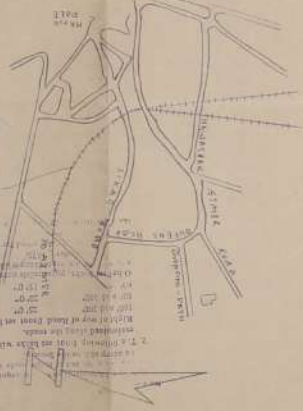

KEY PLAN

REFERENCE.

1. TOTAL PLOTS AREAS = 2520.0 SQ YDS
2. ROAD AREA = 1587.8 SQ YDS
3. PARK/SW AREA = 1187.8 SQ YDS
4. TOTAL LAND AREA = 9395.4 SQ YDS
5. SCHEME IN WHOLE NO. 212, 213

1. THE TOTAL LAND OF THE SCHEME BELONGS TO SOCIETY  
 2. FACILITY AREA IN THE SCHEME SHALL (AVING VACANT AND IN THE FUTURE) TO THE SOCIETY AND THE SOCIETY IS READY TO TAKE OVER THIS FACILITY AREA TO DON

DATE: 10/11/68  
 BY: [Signature]

Plot No.	Area (Sq Yds)	Remarks
1	40.00	
2	40.00	
3	40.00	
4	40.00	
5	40.00	
6	40.00	
7	40.00	
8	40.00	
9	40.00	
10	40.00	
11	40.00	
12	40.00	
13	40.00	
14	40.00	
15	40.00	
16	40.00	
17	40.00	
18	40.00	
19	40.00	
20	40.00	
21	40.00	
22	40.00	
23	40.00	
24	40.00	
25	40.00	
26	40.00	
27	40.00	
28	40.00	
29	40.00	
30	40.00	
31	40.00	
32	40.00	
33	40.00	
34	40.00	
35	40.00	
36	40.00	
37	40.00	
38	40.00	
39	40.00	
40	40.00	
41	40.00	
42	40.00	
43	40.00	
44	40.00	
45	40.00	
46	40.00	
47	40.00	
48	40.00	
49	40.00	
50	40.00	
51	40.00	
52	40.00	
53	40.00	
54	40.00	
55	40.00	
56	40.00	
57	40.00	
58	40.00	
59	40.00	
60	40.00	
61	40.00	
62	40.00	
63	40.00	
64	40.00	
65	40.00	
66	40.00	
67	40.00	
68	40.00	
69	40.00	
70	40.00	
71	40.00	
72	40.00	
73	40.00	
74	40.00	
75	40.00	
76	40.00	
77	40.00	
78	40.00	
79	40.00	
80	40.00	
81	40.00	
82	40.00	
83	40.00	
84	40.00	
85	40.00	
86	40.00	
87	40.00	
88	40.00	
89	40.00	
90	40.00	
91	40.00	
92	40.00	
93	40.00	
94	40.00	
95	40.00	
96	40.00	
97	40.00	
98	40.00	
99	40.00	
100	40.00	

PROPOSED LAYOUT PLAN OF MAHDEV NAGAR ON  
 GANDHI PATH ROAD OF GLAB BARI BHAWAN NIRMAN SAHKARISAMITI  
 LTD. 50/51 BANJI NAGAR JAIPUR

Scale 1" = 50 FT



REF: TOTAL LAND AREA = 902.27 ACRES  
 TOTAL AREA = 171.74 ACRES  
 ROAD AREA = 386.28 ACRES  
 TOTAL AREA = 902.27 ACRES

PROPOSED LAYOUT PLAN OF MAHADEV NAGAR ON  
 GANDHI PATH ROAD OF GULAB BARI, BHAWAN MIRMAN SAHAKARI SAMITI  
 LTP 512191 BANTI MANGAR JAIPUR

SCALE 1" = 50 FT

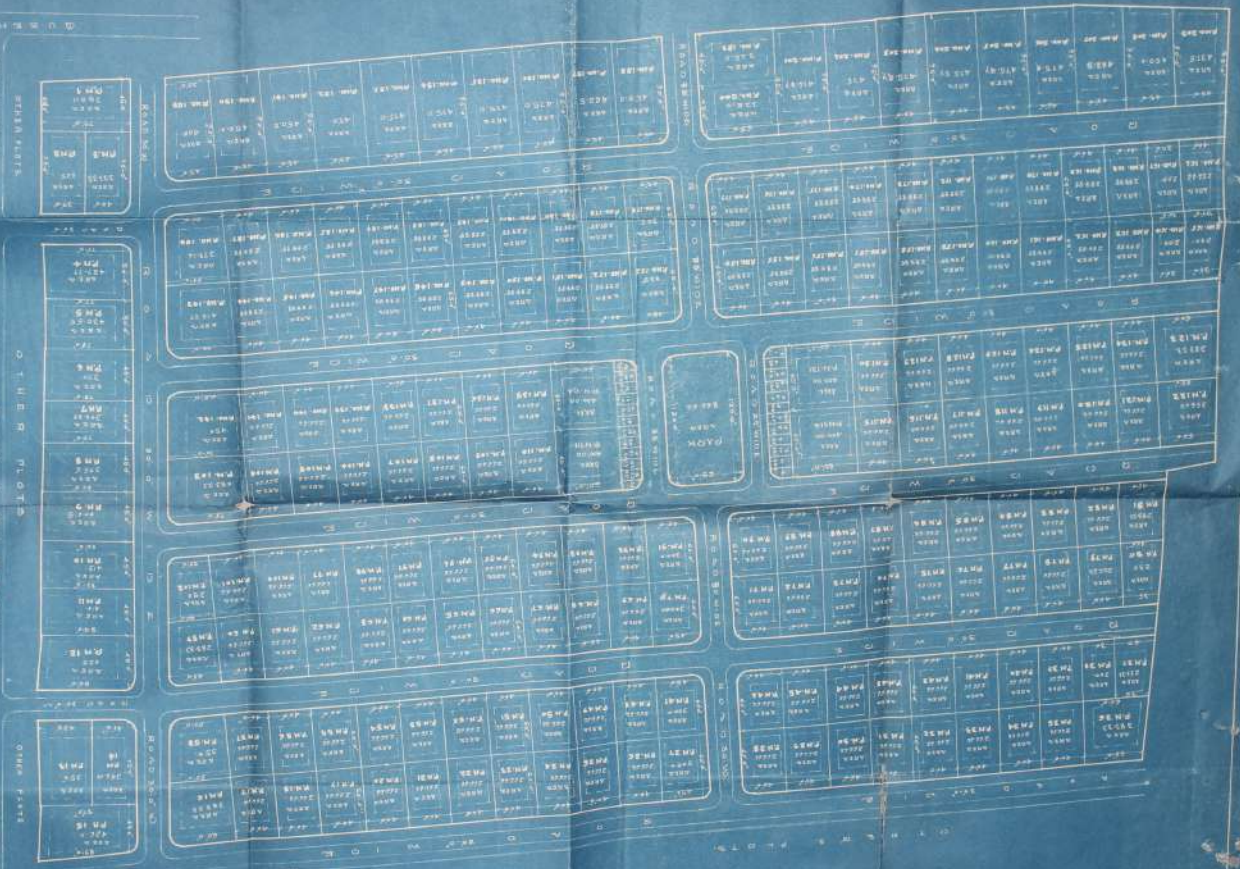

REMARKS:  
 TOTAL LAND AREA = 96212 SQ. FT.  
 FOOT PRINT AREA = 11414 SQ. FT.  
 TOTAL BUILT UP AREA = 11414 SQ. FT.  
 TOTAL OPEN SPACE = 84798 SQ. FT.

GANDHI PATH ROAD



PROPOSED LAYOUT PLAN OF MAHDEV NAGAR ON  
 GANDHI PATH ROAD OF GULAB BARI BHAWAN NIRMAN SAHAKARI SAMITHI  
 LTD. 5D/191 SANTI NAGAR JAIPUR. SCALE 1" = 50 FT.



R.P. -  
 TOTAL LAND AREA - 662.27 SQ.  
 F.M. AREA - 47.27 SQ.  
 OPEN AREA - 615.00 SQ.  
 TOTAL NO. OF PLOTS - 111.  
 NO. OF PLOTS - 111.  
 NO. OF PLOTS - 111.



Handwritten notes or signatures in the top left corner of the first page.

Table with multiple columns and rows, possibly a ledger or data record, located in the upper middle section of the first page.

Table with multiple columns and rows, possibly a ledger or data record, located in the upper middle section of the second page.

Table with multiple columns and rows, possibly a ledger or data record, located in the upper middle section of the third page.

Table with multiple columns and rows, possibly a ledger or data record, located in the middle section of the first page.

Table with multiple columns and rows, possibly a ledger or data record, located in the middle section of the second page.

Table with multiple columns and rows, possibly a ledger or data record, located in the middle section of the third page.

Table with multiple columns and rows, possibly a ledger or data record, located in the lower middle section of the first page.

Table with multiple columns and rows, possibly a ledger or data record, located in the lower middle section of the second page.

Table with multiple columns and rows, possibly a ledger or data record, located in the lower middle section of the third page.

Table with multiple columns and rows, possibly a ledger or data record, located in the upper middle section of the fourth page.

Table with multiple columns and rows, possibly a ledger or data record, located in the upper middle section of the fifth page.

Table with multiple columns and rows, possibly a ledger or data record, located in the upper middle section of the sixth page.

Table with multiple columns and rows, possibly a ledger or data record, located in the middle section of the fourth page.

Table with multiple columns and rows, possibly a ledger or data record, located in the middle section of the fifth page.

Table with multiple columns and rows, possibly a ledger or data record, located in the middle section of the sixth page.

Table with multiple columns and rows, possibly a ledger or data record, located in the lower middle section of the fourth page.

Table with multiple columns and rows, possibly a ledger or data record, located in the lower middle section of the fifth page.

Table with multiple columns and rows, possibly a ledger or data record, located in the lower middle section of the sixth page.

Handwritten text at the bottom of the fourth page, including the number "296".

Large block of handwritten text at the bottom of the fifth page.

Large block of handwritten text at the bottom of the sixth page.



the "to and  
from" lines are  
marked

162

THE UNIVERSITY OF CHICAGO  
DEPARTMENT OF CHEMISTRY  
5500 S. UNIVERSITY AVENUE  
CHICAGO, ILLINOIS 60637

RECEIVED  
JAN 10 1964



162

DATE	DESCRIPTION	AMOUNT
1/10/64	...	...
1/11/64	...	...
1/12/64	...	...
1/13/64	...	...
1/14/64	...	...
1/15/64	...	...
1/16/64	...	...
1/17/64	...	...
1/18/64	...	...
1/19/64	...	...
1/20/64	...	...
1/21/64	...	...
1/22/64	...	...
1/23/64	...	...
1/24/64	...	...
1/25/64	...	...
1/26/64	...	...
1/27/64	...	...
1/28/64	...	...
1/29/64	...	...
1/30/64	...	...

DATE	DESCRIPTION	AMOUNT
1/31/64	...	...
2/1/64	...	...
2/2/64	...	...
2/3/64	...	...
2/4/64	...	...
2/5/64	...	...
2/6/64	...	...
2/7/64	...	...
2/8/64	...	...
2/9/64	...	...
2/10/64	...	...
2/11/64	...	...
2/12/64	...	...
2/13/64	...	...
2/14/64	...	...
2/15/64	...	...
2/16/64	...	...
2/17/64	...	...
2/18/64	...	...
2/19/64	...	...
2/20/64	...	...
2/21/64	...	...
2/22/64	...	...
2/23/64	...	...
2/24/64	...	...
2/25/64	...	...
2/26/64	...	...
2/27/64	...	...
2/28/64	...	...
2/29/64	...	...
2/30/64	...	...

DATE	DESCRIPTION	AMOUNT
3/1/64	...	...
3/2/64	...	...
3/3/64	...	...
3/4/64	...	...
3/5/64	...	...
3/6/64	...	...
3/7/64	...	...
3/8/64	...	...
3/9/64	...	...
3/10/64	...	...
3/11/64	...	...
3/12/64	...	...
3/13/64	...	...
3/14/64	...	...
3/15/64	...	...
3/16/64	...	...
3/17/64	...	...
3/18/64	...	...
3/19/64	...	...
3/20/64	...	...
3/21/64	...	...
3/22/64	...	...
3/23/64	...	...
3/24/64	...	...
3/25/64	...	...
3/26/64	...	...
3/27/64	...	...
3/28/64	...	...
3/29/64	...	...
3/30/64	...	...

DATE	DESCRIPTION	AMOUNT
3/31/64	...	...
4/1/64	...	...
4/2/64	...	...
4/3/64	...	...
4/4/64	...	...
4/5/64	...	...
4/6/64	...	...
4/7/64	...	...
4/8/64	...	...
4/9/64	...	...
4/10/64	...	...
4/11/64	...	...
4/12/64	...	...
4/13/64	...	...
4/14/64	...	...
4/15/64	...	...
4/16/64	...	...
4/17/64	...	...
4/18/64	...	...
4/19/64	...	...
4/20/64	...	...
4/21/64	...	...
4/22/64	...	...
4/23/64	...	...
4/24/64	...	...
4/25/64	...	...
4/26/64	...	...
4/27/64	...	...
4/28/64	...	...
4/29/64	...	...
4/30/64	...	...

DATE	DESCRIPTION	AMOUNT
5/1/64	...	...
5/2/64	...	...
5/3/64	...	...
5/4/64	...	...
5/5/64	...	...
5/6/64	...	...
5/7/64	...	...
5/8/64	...	...
5/9/64	...	...
5/10/64	...	...
5/11/64	...	...
5/12/64	...	...
5/13/64	...	...
5/14/64	...	...
5/15/64	...	...
5/16/64	...	...
5/17/64	...	...
5/18/64	...	...
5/19/64	...	...
5/20/64	...	...
5/21/64	...	...
5/22/64	...	...
5/23/64	...	...
5/24/64	...	...
5/25/64	...	...
5/26/64	...	...
5/27/64	...	...
5/28/64	...	...
5/29/64	...	...
5/30/64	...	...

DATE	DESCRIPTION	AMOUNT
5/31/64	...	...
6/1/64	...	...
6/2/64	...	...
6/3/64	...	...
6/4/64	...	...
6/5/64	...	...
6/6/64	...	...
6/7/64	...	...
6/8/64	...	...
6/9/64	...	...
6/10/64	...	...
6/11/64	...	...
6/12/64	...	...
6/13/64	...	...
6/14/64	...	...
6/15/64	...	...
6/16/64	...	...
6/17/64	...	...
6/18/64	...	...
6/19/64	...	...
6/20/64	...	...
6/21/64	...	...
6/22/64	...	...
6/23/64	...	...
6/24/64	...	...
6/25/64	...	...
6/26/64	...	...
6/27/64	...	...
6/28/64	...	...
6/29/64	...	...
6/30/64	...	...

THE UNIVERSITY OF CHICAGO  
DEPARTMENT OF CHEMISTRY  
5500 S. UNIVERSITY AVENUE  
CHICAGO, ILLINOIS 60637

PROPOSED REVISED PLAN MAHADEV NAGAR ON GANDHI PATH ROAD JAIPUR.  
 BANI BHAWAN NIKAMAN SAHAKARI SAMITI LTD. 191 SHAHJI NAGAR JAIPUR.

SCALE: 1:500

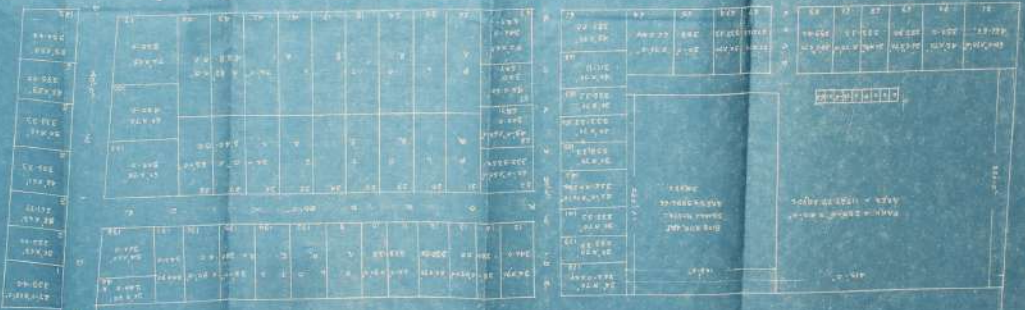

NO.	AREA (SQ. M.)	PERCENTAGE	REMARKS
1	100.00	100%	Plot 1
2	100.00	100%	Plot 2
3	100.00	100%	Plot 3
4	100.00	100%	Plot 4
5	100.00	100%	Plot 5
6	100.00	100%	Plot 6
7	100.00	100%	Plot 7
8	100.00	100%	Plot 8
9	100.00	100%	Plot 9
10	100.00	100%	Plot 10
11	100.00	100%	Plot 11
12	100.00	100%	Plot 12
13	100.00	100%	Plot 13
14	100.00	100%	Plot 14
15	100.00	100%	Plot 15
16	100.00	100%	Plot 16
17	100.00	100%	Plot 17
18	100.00	100%	Plot 18
19	100.00	100%	Plot 19
20	100.00	100%	Plot 20
21	100.00	100%	Plot 21
22	100.00	100%	Plot 22
23	100.00	100%	Plot 23
24	100.00	100%	Plot 24
25	100.00	100%	Plot 25
26	100.00	100%	Plot 26
27	100.00	100%	Plot 27
28	100.00	100%	Plot 28
29	100.00	100%	Plot 29
30	100.00	100%	Plot 30
31	100.00	100%	Plot 31
32	100.00	100%	Plot 32
33	100.00	100%	Plot 33
34	100.00	100%	Plot 34
35	100.00	100%	Plot 35
36	100.00	100%	Plot 36
37	100.00	100%	Plot 37
38	100.00	100%	Plot 38
39	100.00	100%	Plot 39
40	100.00	100%	Plot 40
41	100.00	100%	Plot 41
42	100.00	100%	Plot 42
43	100.00	100%	Plot 43
44	100.00	100%	Plot 44
45	100.00	100%	Plot 45
46	100.00	100%	Plot 46
47	100.00	100%	Plot 47
48	100.00	100%	Plot 48
49	100.00	100%	Plot 49
50	100.00	100%	Plot 50
51	100.00	100%	Plot 51
52	100.00	100%	Plot 52
53	100.00	100%	Plot 53
54	100.00	100%	Plot 54
55	100.00	100%	Plot 55
56	100.00	100%	Plot 56
57	100.00	100%	Plot 57
58	100.00	100%	Plot 58
59	100.00	100%	Plot 59
60	100.00	100%	Plot 60
61	100.00	100%	Plot 61
62	100.00	100%	Plot 62
63	100.00	100%	Plot 63
64	100.00	100%	Plot 64
65	100.00	100%	Plot 65
66	100.00	100%	Plot 66
67	100.00	100%	Plot 67
68	100.00	100%	Plot 68
69	100.00	100%	Plot 69
70	100.00	100%	Plot 70
71	100.00	100%	Plot 71
72	100.00	100%	Plot 72
73	100.00	100%	Plot 73
74	100.00	100%	Plot 74
75	100.00	100%	Plot 75
76	100.00	100%	Plot 76
77	100.00	100%	Plot 77
78	100.00	100%	Plot 78
79	100.00	100%	Plot 79
80	100.00	100%	Plot 80
81	100.00	100%	Plot 81
82	100.00	100%	Plot 82
83	100.00	100%	Plot 83
84	100.00	100%	Plot 84
85	100.00	100%	Plot 85
86	100.00	100%	Plot 86
87	100.00	100%	Plot 87
88	100.00	100%	Plot 88
89	100.00	100%	Plot 89
90	100.00	100%	Plot 90
91	100.00	100%	Plot 91
92	100.00	100%	Plot 92
93	100.00	100%	Plot 93
94	100.00	100%	Plot 94
95	100.00	100%	Plot 95
96	100.00	100%	Plot 96
97	100.00	100%	Plot 97
98	100.00	100%	Plot 98
99	100.00	100%	Plot 99
100	100.00	100%	Plot 100

REFERENCE



1. THE TOTAL LAND IS ALREADY RECORDED IN THE SAHAKARI NAGAR IN THE POSSESSION OF THE SOCIETY.
2. THE TOTAL LAND IS ALREADY RECORDED IN THE SAHAKARI NAGAR IN THE POSSESSION OF THE SOCIETY.
3. THE TOTAL LAND IS ALREADY RECORDED IN THE SAHAKARI NAGAR IN THE POSSESSION OF THE SOCIETY.
4. THE TOTAL LAND IS ALREADY RECORDED IN THE SAHAKARI NAGAR IN THE POSSESSION OF THE SOCIETY.
5. THE TOTAL LAND IS ALREADY RECORDED IN THE SAHAKARI NAGAR IN THE POSSESSION OF THE SOCIETY.
6. THE TOTAL LAND IS ALREADY RECORDED IN THE SAHAKARI NAGAR IN THE POSSESSION OF THE SOCIETY.
7. THE TOTAL LAND IS ALREADY RECORDED IN THE SAHAKARI NAGAR IN THE POSSESSION OF THE SOCIETY.
8. THE TOTAL LAND IS ALREADY RECORDED IN THE SAHAKARI NAGAR IN THE POSSESSION OF THE SOCIETY.
9. THE TOTAL LAND IS ALREADY RECORDED IN THE SAHAKARI NAGAR IN THE POSSESSION OF THE SOCIETY.
10. THE TOTAL LAND IS ALREADY RECORDED IN THE SAHAKARI NAGAR IN THE POSSESSION OF THE SOCIETY.

DATE: 10/10/2018  
 BY: [Signature]  
 FOR: [Signature]

**PROPOSED REVISED PLAN MAHADEV NAGAR ON GANDHI PATH ROAD FOR GULAT  
 BARI BHAWAN NIRMAN SAHAKARI SAMITI V.T.D.191 SHANTI NAGAR JAIPUR.**

SCALE: 50' = 1 INCH

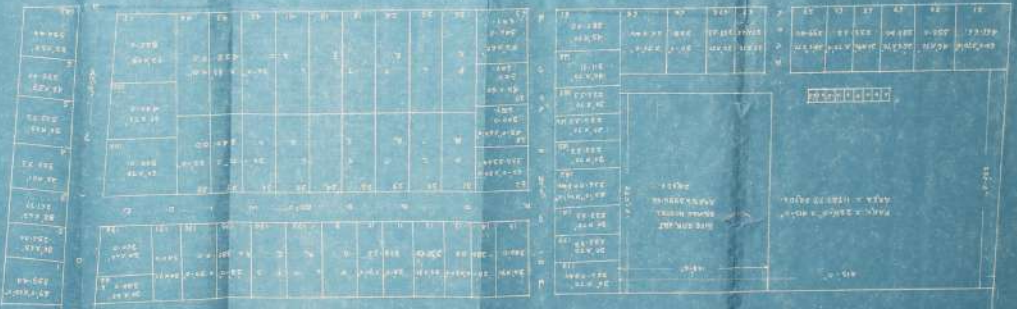

276

**REFERENCE**

1. LOCAL DATA

2. MAJOR & MINOR MAPS

3. LOCAL & SURVEY DATA

4. LOCAL & SURVEY DATA

5. THE LOCAL LAW OF GOVT. ORDINANCE IN INDIA

6. FACTORY AND IN THE PATTERN OF THE SOCIETY

AND THE SOCIETY IS ABLE TO HAVE OVER THE

PARTICULAR AREA TO BE...

**Table 1: Plot Dimensions and Areas**

Plot No.	Area (sq. ft.)
1	200.00
2	200.00
3	200.00
4	200.00
5	200.00
6	200.00
7	200.00
8	200.00
9	200.00
10	200.00
11	200.00
12	200.00
13	200.00
14	200.00
15	200.00

**Table 2: Plot Dimensions and Areas**

Plot No.	Area (sq. ft.)
1	200.00
2	200.00
3	200.00
4	200.00
5	200.00
6	200.00
7	200.00
8	200.00
9	200.00
10	200.00
11	200.00
12	200.00
13	200.00
14	200.00
15	200.00

276

PROPOSED PLAN MAHADEV NAGAR ON GANDHI PATH ROAD FOR GULAB  
 BARI BH. NIRMAL SARKARI SAMITI LT. B. 191 SHANTI NAGAR JAIPUR.

NO.	AREA	REMARKS	AREA		TOTAL
			SQ. FT.	SQ. YD.	
1	1000	1000	1000	1000	1000
2	1000	1000	1000	1000	1000
3	1000	1000	1000	1000	1000
4	1000	1000	1000	1000	1000
5	1000	1000	1000	1000	1000
6	1000	1000	1000	1000	1000
7	1000	1000	1000	1000	1000
8	1000	1000	1000	1000	1000
9	1000	1000	1000	1000	1000
10	1000	1000	1000	1000	1000
11	1000	1000	1000	1000	1000
12	1000	1000	1000	1000	1000
13	1000	1000	1000	1000	1000
14	1000	1000	1000	1000	1000
15	1000	1000	1000	1000	1000
16	1000	1000	1000	1000	1000
17	1000	1000	1000	1000	1000
18	1000	1000	1000	1000	1000
19	1000	1000	1000	1000	1000
20	1000	1000	1000	1000	1000
21	1000	1000	1000	1000	1000
22	1000	1000	1000	1000	1000
23	1000	1000	1000	1000	1000
24	1000	1000	1000	1000	1000
25	1000	1000	1000	1000	1000
26	1000	1000	1000	1000	1000
27	1000	1000	1000	1000	1000
28	1000	1000	1000	1000	1000
29	1000	1000	1000	1000	1000
30	1000	1000	1000	1000	1000
31	1000	1000	1000	1000	1000
32	1000	1000	1000	1000	1000
33	1000	1000	1000	1000	1000
34	1000	1000	1000	1000	1000
35	1000	1000	1000	1000	1000
36	1000	1000	1000	1000	1000
37	1000	1000	1000	1000	1000
38	1000	1000	1000	1000	1000
39	1000	1000	1000	1000	1000
40	1000	1000	1000	1000	1000
41	1000	1000	1000	1000	1000
42	1000	1000	1000	1000	1000
43	1000	1000	1000	1000	1000
44	1000	1000	1000	1000	1000
45	1000	1000	1000	1000	1000
46	1000	1000	1000	1000	1000
47	1000	1000	1000	1000	1000
48	1000	1000	1000	1000	1000
49	1000	1000	1000	1000	1000
50	1000	1000	1000	1000	1000
51	1000	1000	1000	1000	1000
52	1000	1000	1000	1000	1000
53	1000	1000	1000	1000	1000
54	1000	1000	1000	1000	1000
55	1000	1000	1000	1000	1000
56	1000	1000	1000	1000	1000
57	1000	1000	1000	1000	1000
58	1000	1000	1000	1000	1000
59	1000	1000	1000	1000	1000
60	1000	1000	1000	1000	1000
61	1000	1000	1000	1000	1000
62	1000	1000	1000	1000	1000
63	1000	1000	1000	1000	1000
64	1000	1000	1000	1000	1000
65	1000	1000	1000	1000	1000
66	1000	1000	1000	1000	1000
67	1000	1000	1000	1000	1000
68	1000	1000	1000	1000	1000
69	1000	1000	1000	1000	1000
70	1000	1000	1000	1000	1000
71	1000	1000	1000	1000	1000
72	1000	1000	1000	1000	1000
73	1000	1000	1000	1000	1000
74	1000	1000	1000	1000	1000
75	1000	1000	1000	1000	1000
76	1000	1000	1000	1000	1000
77	1000	1000	1000	1000	1000
78	1000	1000	1000	1000	1000
79	1000	1000	1000	1000	1000
80	1000	1000	1000	1000	1000
81	1000	1000	1000	1000	1000
82	1000	1000	1000	1000	1000
83	1000	1000	1000	1000	1000
84	1000	1000	1000	1000	1000
85	1000	1000	1000	1000	1000
86	1000	1000	1000	1000	1000
87	1000	1000	1000	1000	1000
88	1000	1000	1000	1000	1000
89	1000	1000	1000	1000	1000
90	1000	1000	1000	1000	1000
91	1000	1000	1000	1000	1000
92	1000	1000	1000	1000	1000
93	1000	1000	1000	1000	1000
94	1000	1000	1000	1000	1000
95	1000	1000	1000	1000	1000
96	1000	1000	1000	1000	1000
97	1000	1000	1000	1000	1000
98	1000	1000	1000	1000	1000
99	1000	1000	1000	1000	1000
100	1000	1000	1000	1000	1000



REFERENCE

1. TOTAL PLOTS 100.
2. ROAD 10' WIDE.
3. ROAD 10' WIDE.
4. ROAD 10' WIDE.
5. ROAD 10' WIDE.
6. ROAD 10' WIDE.
7. ROAD 10' WIDE.
8. ROAD 10' WIDE.
9. ROAD 10' WIDE.
10. ROAD 10' WIDE.

1. THE GREAT LANE OF LANE BEHIND THE HOUSE  
 2. FACILITY LANE IN THE HOUSE CORNER LANE  
 3. ROAD AND IN THE PORTION OF THE SOCIETY  
 4. ROAD THE SOCIETY IS MADE TO ROAD WITH THIS  
 5. ROAD THE SOCIETY IS MADE TO ROAD WITH THIS

100  
 100  
 100

1898  
1899  
1900  
1901  
1902  
1903  
1904  
1905  
1906  
1907  
1908  
1909  
1910  
1911  
1912  
1913  
1914  
1915  
1916  
1917  
1918  
1919  
1920  
1921  
1922  
1923  
1924  
1925  
1926  
1927  
1928  
1929  
1930  
1931  
1932  
1933  
1934  
1935  
1936  
1937  
1938  
1939  
1940  
1941  
1942  
1943  
1944  
1945  
1946  
1947  
1948  
1949  
1950  
1951  
1952  
1953  
1954  
1955  
1956  
1957  
1958  
1959  
1960  
1961  
1962  
1963  
1964  
1965  
1966  
1967  
1968  
1969  
1970  
1971  
1972  
1973  
1974  
1975  
1976  
1977  
1978  
1979  
1980  
1981  
1982  
1983  
1984  
1985  
1986  
1987  
1988  
1989  
1990  
1991  
1992  
1993  
1994  
1995  
1996  
1997  
1998  
1999  
2000  
2001  
2002  
2003  
2004  
2005  
2006  
2007  
2008  
2009  
2010  
2011  
2012  
2013  
2014  
2015  
2016  
2017  
2018  
2019  
2020  
2021  
2022  
2023  
2024  
2025  
2026  
2027  
2028  
2029  
2030  
2031  
2032  
2033  
2034  
2035  
2036  
2037  
2038  
2039  
2040  
2041  
2042  
2043  
2044  
2045  
2046  
2047  
2048  
2049  
2050  
2051  
2052  
2053  
2054  
2055  
2056  
2057  
2058  
2059  
2060  
2061  
2062  
2063  
2064  
2065  
2066  
2067  
2068  
2069  
2070  
2071  
2072  
2073  
2074  
2075  
2076  
2077  
2078  
2079  
2080  
2081  
2082  
2083  
2084  
2085  
2086  
2087  
2088  
2089  
2090  
2091  
2092  
2093  
2094  
2095  
2096  
2097  
2098  
2099  
2100

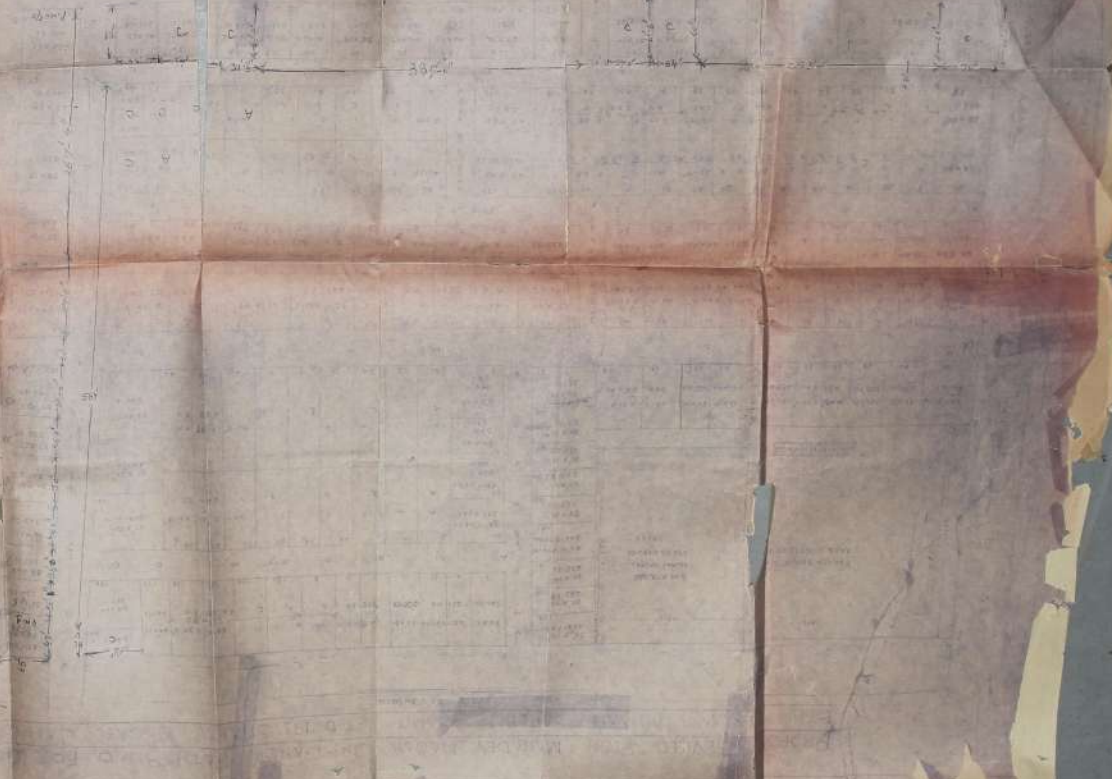

422

WILSON, W. H. & CO. ENGINEERS  
100 N. 3rd St. St. Paul, Minn.

PROPOSED REVISION OF MAHADEV NAGAR ON GANDHI PATH ROAD OF SAHABARI SAMITI LTD 181 SHANTI NAGAR JAIPUR.

GULAB BABI BHAWAN

R. E. S. 1122 X 70 SQ. YDS.

AREA NOT APPROVED



NO.	AREA	SHAPE	DIMENSIONS				TOTAL AREA
			1	2	3	4	
1	1000	RECT.	100	100	100	100	10000
2	2000	RECT.	200	200	200	200	40000
3	3000	RECT.	300	300	300	300	90000
4	4000	RECT.	400	400	400	400	160000
5	5000	RECT.	500	500	500	500	250000
6	6000	RECT.	600	600	600	600	360000
7	7000	RECT.	700	700	700	700	490000
8	8000	RECT.	800	800	800	800	640000
9	9000	RECT.	900	900	900	900	810000
10	10000	RECT.	1000	1000	1000	1000	1000000

KEY PLAN



AREA ANALYSIS

RESIDENTIAL	11.45
RAVDS	3.27
PUBLICITY	5.60
TOTAL	20.32

1. THE TOTAL AMP OF THE SCHEME
2. EXACTLY AREA IN THE SCHEME
3. EXACTLY AREA IN THE SCHEME
4. EXACTLY AREA IN THE SCHEME
5. EXACTLY AREA IN THE SCHEME
6. EXACTLY AREA IN THE SCHEME
7. EXACTLY AREA IN THE SCHEME
8. EXACTLY AREA IN THE SCHEME
9. EXACTLY AREA IN THE SCHEME
10. EXACTLY AREA IN THE SCHEME

DATE: 10/11/2011

10/11/2011

AREA IN	ACRES	RESIDENTIAL	ROADS	FACILITIES	TOTAL
ACRES	11.47	64.12	18.88	2.31	2.00
TOTAL	17.52	100.00			

AREA ANALYSIS:-

- The following facts are noted with a comparison of the above:-
- The proposed area is well served by the main road network.
- The proposed area is well served by the main road network.
- The proposed area is well served by the main road network.
- The proposed area is well served by the main road network.
- The proposed area is well served by the main road network.

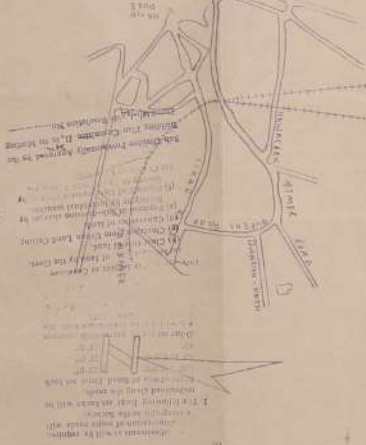

KEY PLAN

REFER N.C.B.

- TOTAL PLOTS AREA = 312.215
- TOTAL LAND OF THE SCHEME
- DELONG TO SOCIETY
- LYING VACANT AND IN THE POSSESSION OF THE SOCIETY AND THE SOCIETY IS READY TO TAKE OVER THE FACILITY AREA WITH IN

- TOTAL PLOTS AREA = 312.215
- TOTAL LAND AREA = 1183.30
- PARKING AREA = 1183.30
- TOTAL LAND AREA = 1183.30
- SCHEME IN WHICH NO.

Scale up to 1/4 inch = 20 feet

AN OF MAHADEV NAGAR ON GANDHI PATH NAGAR JALPUR. SHANTI L.T.D. 91 SHANTI NAGAR JALPUR.

SCALE = 1/4 INCH = 20 FEET

314

Plot No.	Area	Remarks
1	100.00	
2	100.00	
3	100.00	
4	100.00	
5	100.00	
6	100.00	
7	100.00	
8	100.00	
9	100.00	
10	100.00	

Plot No.	Area	Remarks
11	100.00	
12	100.00	
13	100.00	
14	100.00	
15	100.00	
16	100.00	
17	100.00	
18	100.00	
19	100.00	
20	100.00	





PROPOSED LAY-OUT PLAN OF MAHADEV NAGAR ON GANDHI PATH ROAD OF  
 GULAB BARI BHAYAN NIBMAN SAHAKARI SAMITI LTD. 191 SHANTI NAGAR JAIPUR.

Scale = 40 FEET = 1 INCH

To B. Pass

To A.M.T.C.

50'-0"

To

To

To

To

To

To

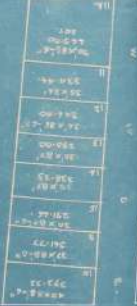
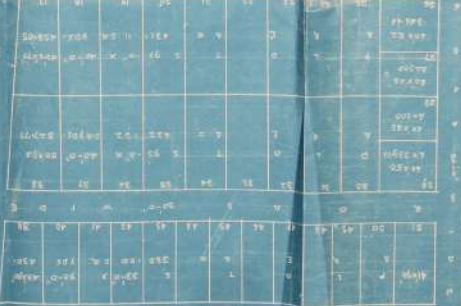

KEY PLAN



REFERENCE

1. TOYAL PLOTS AND/OR SEPARATELY
2. ROAD WIDE = 30 FEET
3. PARK AREA = 1125 SQA.
4. TOTAL LAND AREA = 33000 SQA.
5. IN BLOCK = 20 BLOCKS ONLY.
6. STREETS TO BE KEPT 10 FEET WIDE.
7. THE TOTAL LAND OF THE TOWNSHIP
8. DIVISION TO BE MADE IN BLOCKS.
9. FACTORY AREA IN THE TOWNSHIP
10. TO BE KEPT AS THE PRESENT

TO HAVE DATE AND THE TOWNSHIP  
 OF THE LAYOUT AND THE TOWNSHIP  
 TO BE KEPT AS THE PRESENT

Scale = 1:1000

286

PROPOSED LAY-OUT PLAN OF MAHADEV NAGAR, ON GANDHI PATH ROAD OF GULAB BARI DHAWAN NIGMAN SAHAKARI SAMITI LTD 191 SHANTI NAGAR JAIPUR.

SCALE - 1:50 FEET TO AN INCH.

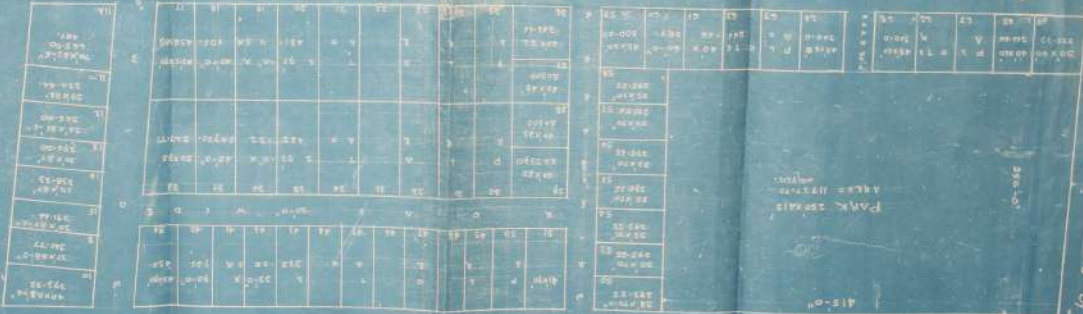

REFERENCE

1. TOTAL PLOTS: 45

2. ROAD WIDE = 30 FEET

3. ROAD WIDE = 30 FEET

4. ROAD WIDE = 30 FEET

5. ROAD WIDE = 30 FEET

6. ROAD WIDE = 30 FEET

7. ROAD WIDE = 30 FEET

8. ROAD WIDE = 30 FEET

9. ROAD WIDE = 30 FEET

10. ROAD WIDE = 30 FEET

11. ROAD WIDE = 30 FEET

12. ROAD WIDE = 30 FEET

13. ROAD WIDE = 30 FEET

14. ROAD WIDE = 30 FEET

15. ROAD WIDE = 30 FEET

16. ROAD WIDE = 30 FEET

17. ROAD WIDE = 30 FEET

TO B/ PANS

60-1-0 R/W I.D. 1

TO QUEEN'S ROAD

R. 0.50

TO B/ PANS

TO B/ PANS

TO B/ PANS

TO B/ PANS

TO B/ PANS

PROPOSED LAY-OUT PLAN OF MAHADEV NAGAR ON GANDHI PATH ROAD OF  
 GULAB BABI BHAWAN NIGMAN SAHAKARI SAMITI LTD. 191 SHANTI NAGAR JAIPUR.

SCALE: 1:50 FEET TO INCH

Sl. No.	Area in Sq. Ft.	Area in Sq. Yds.	Area in Sq. Mts.	Area in Sq. Ft.		Area in Sq. Yds.		Area in Sq. Mts.	
				Plot	Block	Plot	Block	Plot	Block
1	4150	95	380	1	1	1	1	1	1
2	4150	95	380	2	1	2	1	2	1
3	4150	95	380	3	1	3	1	3	1
4	4150	95	380	4	1	4	1	4	1
5	4150	95	380	5	1	5	1	5	1
6	4150	95	380	6	1	6	1	6	1
7	4150	95	380	7	1	7	1	7	1
8	4150	95	380	8	1	8	1	8	1
9	4150	95	380	9	1	9	1	9	1
10	4150	95	380	10	1	10	1	10	1
11	4150	95	380	11	1	11	1	11	1
12	4150	95	380	12	1	12	1	12	1
13	4150	95	380	13	1	13	1	13	1
14	4150	95	380	14	1	14	1	14	1
15	4150	95	380	15	1	15	1	15	1
16	4150	95	380	16	1	16	1	16	1
17	4150	95	380	17	1	17	1	17	1
18	4150	95	380	18	1	18	1	18	1
19	4150	95	380	19	1	19	1	19	1
20	4150	95	380	20	1	20	1	20	1
21	4150	95	380	21	1	21	1	21	1
22	4150	95	380	22	1	22	1	22	1
23	4150	95	380	23	1	23	1	23	1
24	4150	95	380	24	1	24	1	24	1
25	4150	95	380	25	1	25	1	25	1
26	4150	95	380	26	1	26	1	26	1
27	4150	95	380	27	1	27	1	27	1
28	4150	95	380	28	1	28	1	28	1
29	4150	95	380	29	1	29	1	29	1
30	4150	95	380	30	1	30	1	30	1
31	4150	95	380	31	1	31	1	31	1
32	4150	95	380	32	1	32	1	32	1
33	4150	95	380	33	1	33	1	33	1
34	4150	95	380	34	1	34	1	34	1
35	4150	95	380	35	1	35	1	35	1
36	4150	95	380	36	1	36	1	36	1
37	4150	95	380	37	1	37	1	37	1
38	4150	95	380	38	1	38	1	38	1
39	4150	95	380	39	1	39	1	39	1
40	4150	95	380	40	1	40	1	40	1
41	4150	95	380	41	1	41	1	41	1
42	4150	95	380	42	1	42	1	42	1
43	4150	95	380	43	1	43	1	43	1
44	4150	95	380	44	1	44	1	44	1
45	4150	95	380	45	1	45	1	45	1
46	4150	95	380	46	1	46	1	46	1
47	4150	95	380	47	1	47	1	47	1
48	4150	95	380	48	1	48	1	48	1
49	4150	95	380	49	1	49	1	49	1
50	4150	95	380	50	1	50	1	50	1

PARK: 117.77

380'-0"

415'-0"

75' B<sub>1</sub> Plan

ROAD

60'-0" WIDE

QUEEN'S ROAD

1. TOTAL AREA OF THE SITE IS 170.00 ACRES.  
 2. ROAD AREA IS 11.77 ACRES.  
 3. PARK AREA IS 117.77 ACRES.  
 4. BUILDING AREA IS 46.46 ACRES.  
 5. OPEN SPACE IS 101.00 ACRES.  
 6. THE TOTAL LENGTH OF THE STREET IS 1.00 MILE.  
 7. THE TOTAL BREADTH OF THE STREET IS 75 FEET.  
 8. THE TOTAL AREA OF THE STREET IS 0.75 ACRES.  
 9. THE TOTAL AREA OF THE PARK IS 117.77 ACRES.  
 10. THE TOTAL AREA OF THE BUILDING IS 46.46 ACRES.  
 11. THE TOTAL AREA OF THE OPEN SPACE IS 101.00 ACRES.  
 12. THE TOTAL AREA OF THE SITE IS 170.00 ACRES.

KEY PLAN



75' B<sub>1</sub> PLAN

Sl. No.	Area in Sq. Ft.	Area in Sq. Yds.	Area in Sq. Mts.
1	4150	95	380
2	4150	95	380
3	4150	95	380
4	4150	95	380
5	4150	95	380
6	4150	95	380
7	4150	95	380
8	4150	95	380
9	4150	95	380
10	4150	95	380
11	4150	95	380
12	4150	95	380
13	4150	95	380
14	4150	95	380
15	4150	95	380
16	4150	95	380
17	4150	95	380
18	4150	95	380
19	4150	95	380
20	4150	95	380
21	4150	95	380
22	4150	95	380
23	4150	95	380
24	4150	95	380
25	4150	95	380
26	4150	95	380
27	4150	95	380
28	4150	95	380
29	4150	95	380
30	4150	95	380
31	4150	95	380
32	4150	95	380
33	4150	95	380
34	4150	95	380
35	4150	95	380
36	4150	95	380
37	4150	95	380
38	4150	95	380
39	4150	95	380
40	4150	95	380
41	4150	95	380
42	4150	95	380
43	4150	95	380
44	4150	95	380
45	4150	95	380
46	4150	95	380
47	4150	95	380
48	4150	95	380
49	4150	95	380
50	4150	95	380

PROPOSED LAY-OUT PLAN OF MAHADEV NAGAR ON GANDHI PATH ROAD OF  
 GULAB BARI BHAWAN NIBMAN SAHKARI SAMITI LTD. 191, SHANTI NAGAR JAIPUR.

SCALE = 1 CM = 100 FT = 30.48 METERS.

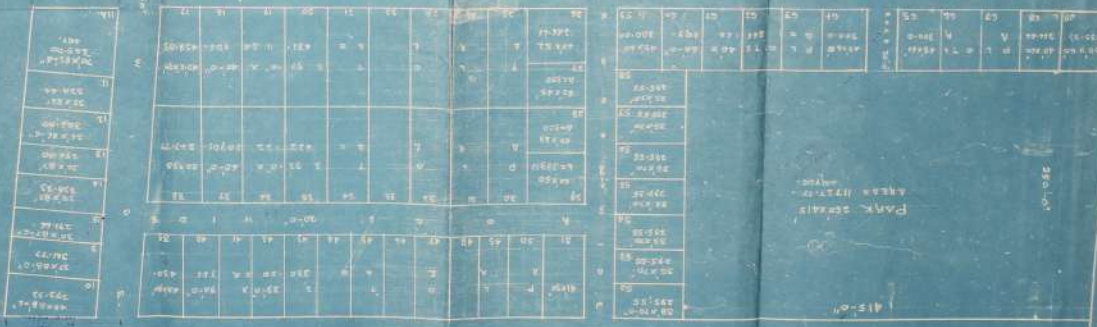

Park Street  
 Area 117.72

415.04



Key Plan

BEFORE NCE



1. TOTAL PLOTS = 32
2. ROAD AREA = 3200.00
3. PARK AREA = 1475.00
4. TOTAL LAKE AREA = 4500.00
5. TOTAL LAKE OF THE SCHEME = 125.00
6. TOTAL AREA OF THE SCHEME = 9225.00
7. TOTAL LAKE AREA OF THE SCHEME = 125.00
8. TOTAL AREA OF THE SCHEME = 9350.00
9. TOTAL AREA OF THE SCHEME = 9350.00
10. TOTAL AREA OF THE SCHEME = 9350.00

TO BE KEPT OVER THE FACILITY AREA IN 1-1-60  
 ON THE SCHEME AND THE SCHEME IS KEPT  
 FOR THE SCHEME AND THE SCHEME IS KEPT

To QUEENS ROAD

TO GULAB BARI

To B. Pass

PROPOSED LAY OUT PLAN OF MAHADEV NAGAR ON GANDHI PATH ROAD OF  
 GULAB BARI BHAWAN NIRMAN SAHANARI SAMITI LTD. 5D-191 SANTI NAGAR JAIPUR.

SCALE = 1" = 50M.

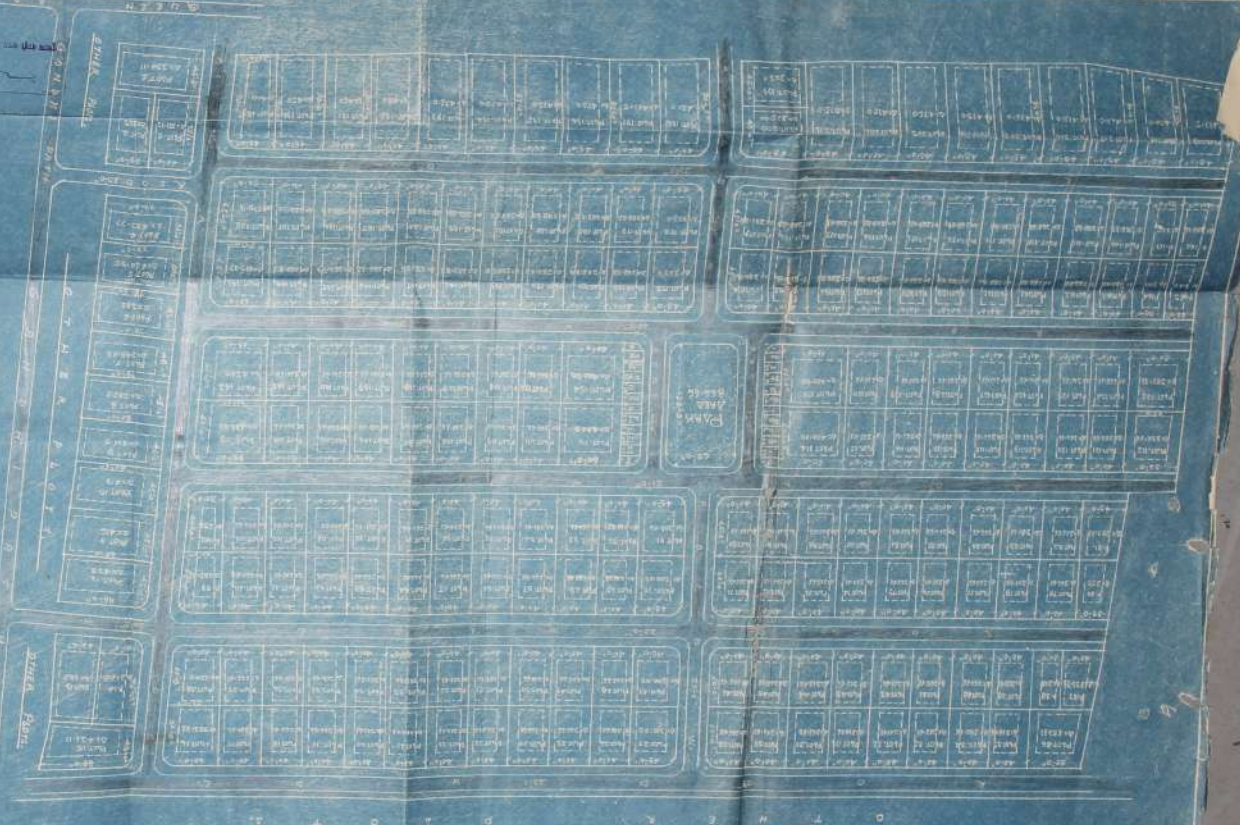

190

BEET  
 TOTAL LAND AREA = 8,83,97 SQ. M.  
 TOTAL NO. OF PLOTS = 408.  
 PLANT AREA = 88,397 SQ. M.  
 ROAD AREA = 17,419 SQ. M.  
 PLOT AREA = 8,83,97 SQ. M.

STANDARD PLAN  
 No. of plots = 408  
 Area = 8,83,97 SQ. M.  
 ROAD AREA = 17,419 SQ. M.  
 PLOT AREA = 8,83,97 SQ. M.

PROPOSED LAY OUT PLAN OF MAHADEY NAGAR ON GANDHI PATH ROAD OF  
 GULAB BARI BHAWAN NIRMAN SAMITI GANAKARI SAMITI LTD. 5D 191 SANTI NAGAR JAIPUR.

SCALE 1" = 20 FT.

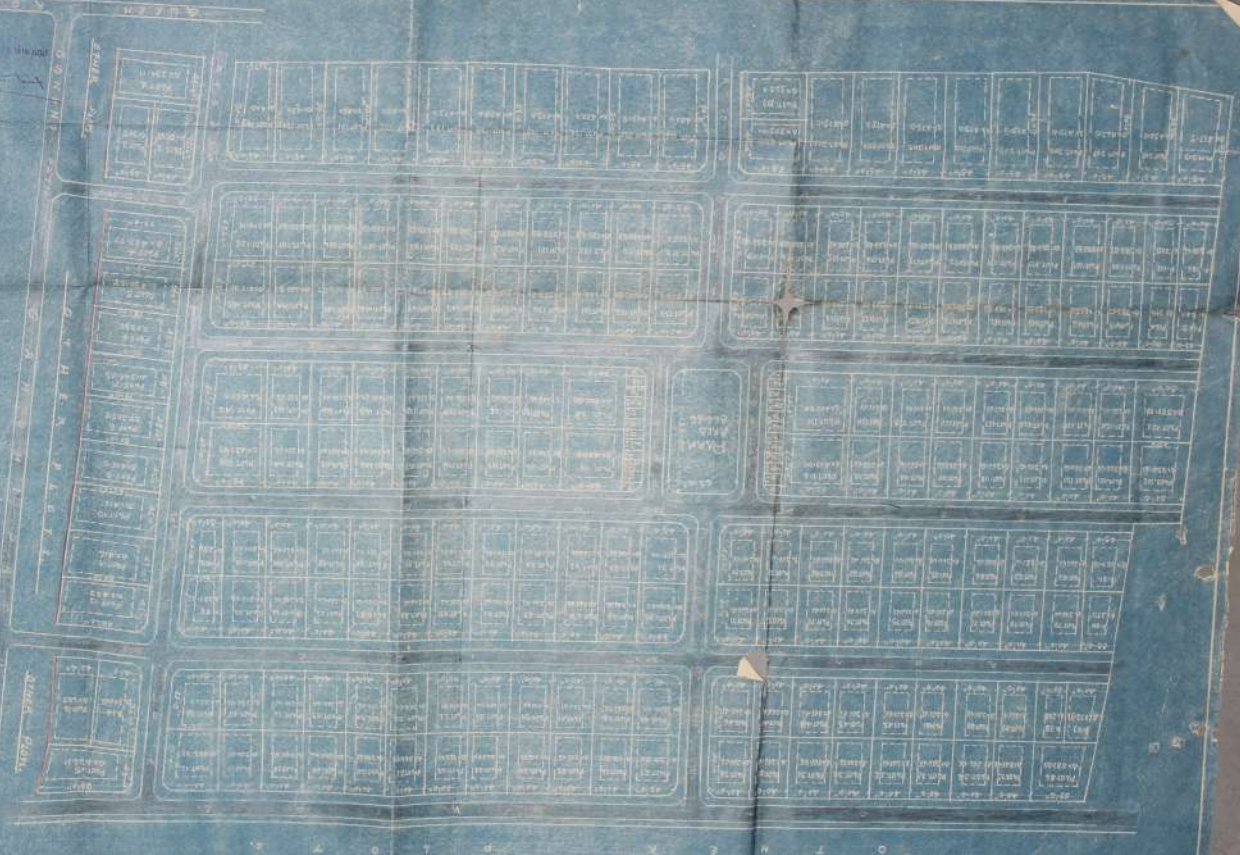

TOTAL ROAD AREA BEING 97.14 SQ. M.  
 PLOT AREA = 17416.54 M.  
 TOTAL AREA = 17416.54 M.  
 TOTAL NO. OF PLOTS = 150  
 TOTAL NO. OF HOUSES = 150  
 TOTAL NO. OF HOUSES = 150



179

PROPOSED LAY OUT PLAN OF MAHADEV NAGAR ON GANDHI PATH ROAD OF  
 GULAB BARI BHAWAN NIRMAN SAHAKARI SAMITI LTD. 5D. 191 SANTI NAGAR JAIPUR.

SCALE: 1" = 200 FT.

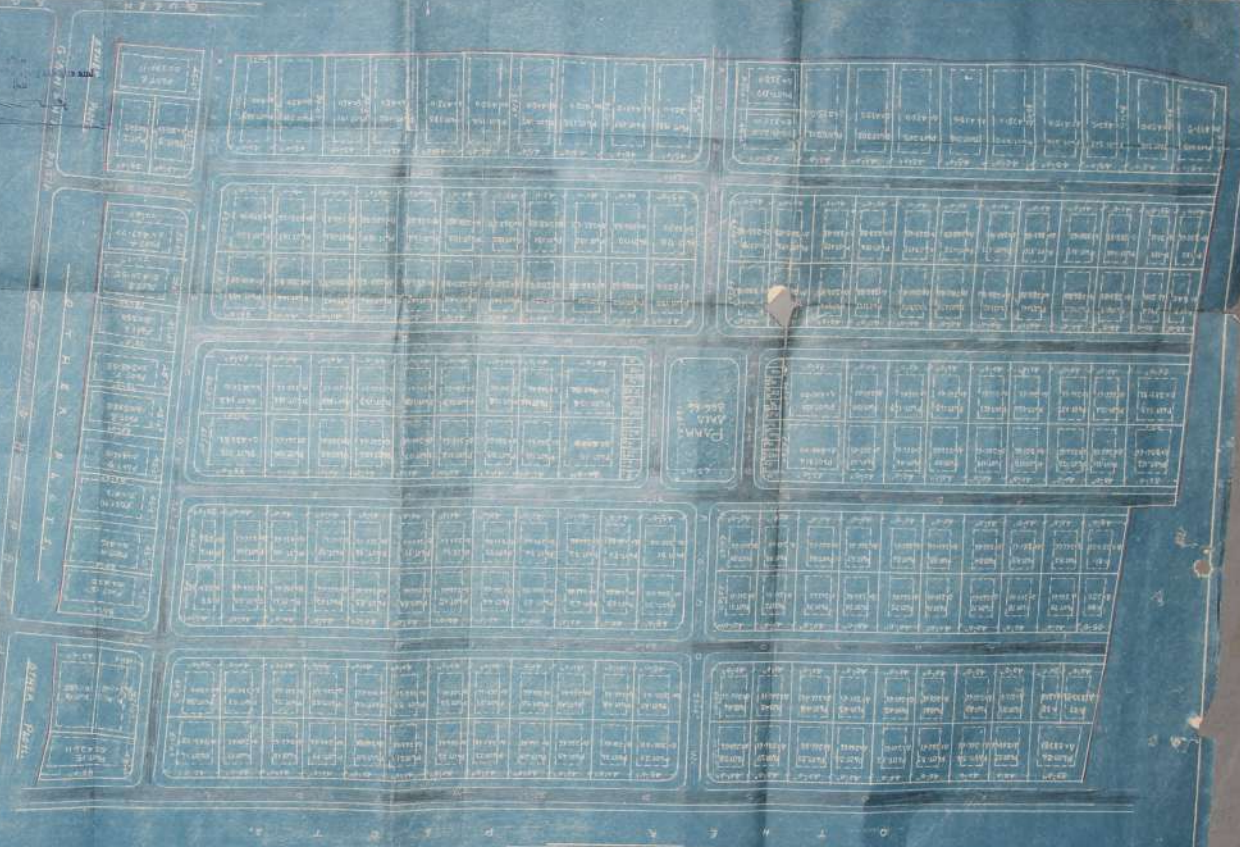

(176)



DATE: \_\_\_\_\_  
 TITLE: LAND AREA, SCALE, NO. DATE.  
 DRAWN BY: \_\_\_\_\_  
 CHECKED BY: \_\_\_\_\_  
 PROJECT NO.: \_\_\_\_\_  
 SHEET NO. OF PLOTS: 1 OF 1  
 DRAWN AT: \_\_\_\_\_  
 SCALE: \_\_\_\_\_  
 DATE: \_\_\_\_\_

PROPOSED LAY OUT PLAN OF MAHADEV NAGAR ON GANDHI PATH ROAD OF  
 GULAB BARI BHAWAN NIRMAN SAHAWARI GAMITI LTD. 5D.191 SANTI NAGAR JAIPUR.

SCALE: 1" = 40 FT.

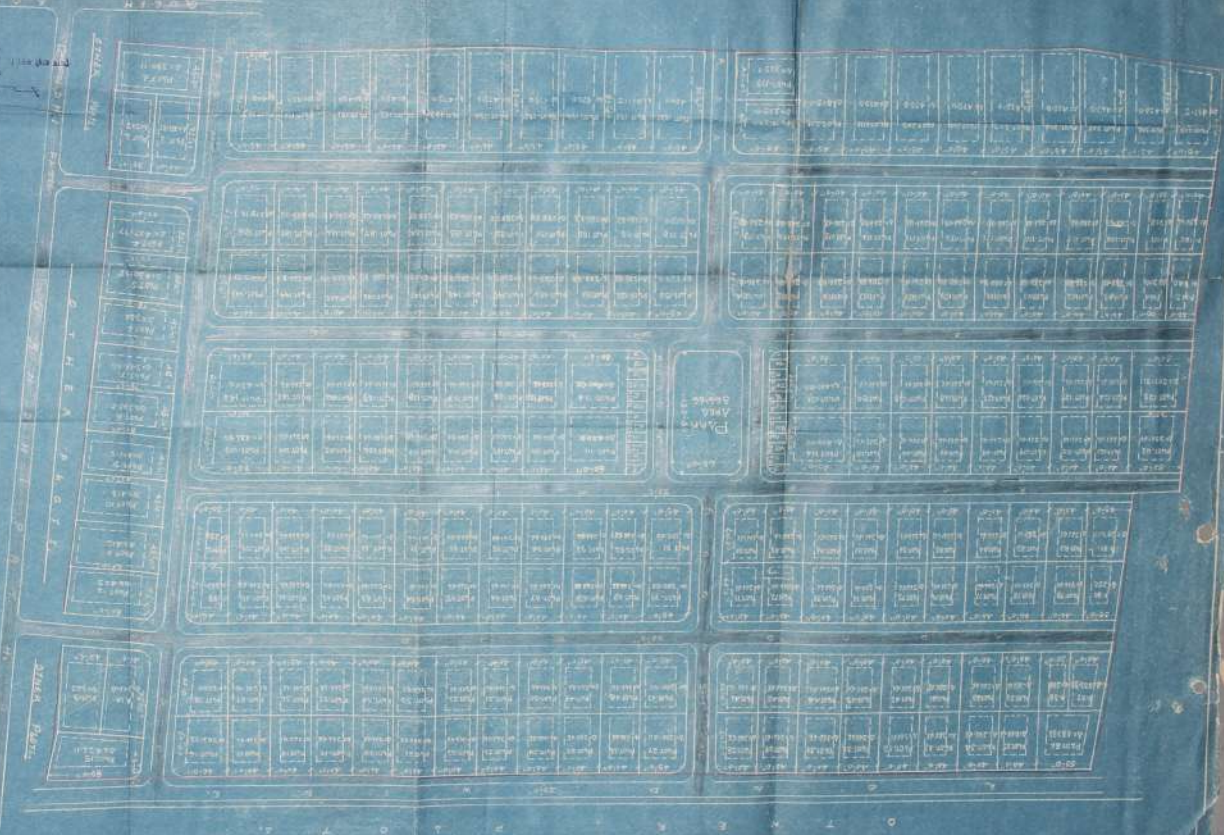

DETAILS

TOTAL LAND AREA & BASIC REVENUE	10.00 AC. & 10.00 AC.
ROAD AREA	1.00 AC. & 1.00 AC.
PARK AREA	1.00 AC. & 1.00 AC.
ROAD AREA	1.00 AC. & 1.00 AC.
TOTAL NO. OF PLOTS	100
METERED NO.	100
NO. OF PLOTS	100



191





PROPOSED REVISED PLAN OF MAHADEV NAGAR ON GANDHI PATH ROAD OF  
 GULAB BARI BHAWAN NIRMAL SAHAYATI SAMITI LTD 181 SHANTI NAGAR JAIPUR.

264

Sl. No.	Area (Sq. Ft.)	Area (Sq. Yds.)	Area (Sq. Mts.)	Area (Acrs.)	Remarks
1	1000	72.73	27.47	0.63	
2	2000	145.46	54.94	1.26	
3	3000	218.19	82.41	1.89	
4	4000	290.92	109.88	2.52	
5	5000	363.65	137.35	3.15	
6	6000	436.38	164.82	3.78	
7	7000	509.11	192.29	4.41	
8	8000	581.84	219.76	5.04	
9	9000	654.57	247.23	5.67	
10	10000	727.30	274.70	6.30	
11	11000	800.03	302.17	6.93	
12	12000	872.76	329.64	7.56	
13	13000	945.49	357.11	8.19	
14	14000	1018.22	384.58	8.82	
15	15000	1090.95	412.05	9.45	
16	16000	1163.68	439.52	10.08	
17	17000	1236.41	466.99	10.71	
18	18000	1309.14	494.46	11.34	
19	19000	1381.87	521.93	11.97	
20	20000	1454.60	549.40	12.60	
21	21000	1527.33	576.87	13.23	
22	22000	1600.06	604.34	13.86	
23	23000	1672.79	631.81	14.49	
24	24000	1745.52	659.28	15.12	
25	25000	1818.25	686.75	15.75	
26	26000	1890.98	714.22	16.38	
27	27000	1963.71	741.69	17.01	
28	28000	2036.44	769.16	17.64	
29	29000	2109.17	796.63	18.27	
30	30000	2181.90	824.10	18.90	
31	31000	2254.63	851.57	19.53	
32	32000	2327.36	879.04	20.16	
33	33000	2400.09	906.51	20.79	
34	34000	2472.82	933.98	21.42	
35	35000	2545.55	961.45	22.05	
36	36000	2618.28	988.92	22.68	
37	37000	2691.01	1016.39	23.31	
38	38000	2763.74	1043.86	23.94	
39	39000	2836.47	1071.33	24.57	
40	40000	2909.20	1098.80	25.20	
41	41000	2981.93	1126.27	25.83	
42	42000	3054.66	1153.74	26.46	
43	43000	3127.39	1181.21	27.09	
44	44000	3200.12	1208.68	27.72	
45	45000	3272.85	1236.15	28.35	
46	46000	3345.58	1263.62	28.98	
47	47000	3418.31	1291.09	29.61	
48	48000	3491.04	1318.56	30.24	
49	49000	3563.77	1346.03	30.87	
50	50000	3636.50	1373.50	31.50	

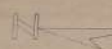
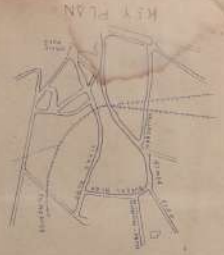

- REFERENCES
1. THE TOWN PLAN OF THE DISTRICT
  2. FACILITY AREA IN THE DISTRICT
  3. THE TOWN PLAN OF THE DISTRICT
  4. TOTAL LAND AREA
  5. DISTRICT MAP
  6. ROAD PLAN
  7. TOTAL AREA
  8. TOTAL AREA
  9. TOTAL AREA
  10. TOTAL AREA
  11. TOTAL AREA
  12. TOTAL AREA
  13. TOTAL AREA
  14. TOTAL AREA
  15. TOTAL AREA
  16. TOTAL AREA
  17. TOTAL AREA
  18. TOTAL AREA
  19. TOTAL AREA
  20. TOTAL AREA
  21. TOTAL AREA
  22. TOTAL AREA
  23. TOTAL AREA
  24. TOTAL AREA
  25. TOTAL AREA
  26. TOTAL AREA
  27. TOTAL AREA
  28. TOTAL AREA
  29. TOTAL AREA
  30. TOTAL AREA
  31. TOTAL AREA
  32. TOTAL AREA
  33. TOTAL AREA
  34. TOTAL AREA
  35. TOTAL AREA
  36. TOTAL AREA
  37. TOTAL AREA
  38. TOTAL AREA
  39. TOTAL AREA
  40. TOTAL AREA
  41. TOTAL AREA
  42. TOTAL AREA
  43. TOTAL AREA
  44. TOTAL AREA
  45. TOTAL AREA
  46. TOTAL AREA
  47. TOTAL AREA
  48. TOTAL AREA
  49. TOTAL AREA
  50. TOTAL AREA

PROPOSED REVISED PLAN OF MAHADEV NAGAR ON GARDH  
 PATH FOR GULAB PARI BHAVAN NIRMANN SAHARARI  
 SAMITI LTD DAVIPUR  
 Scale: 1:500

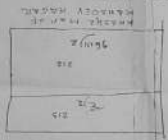
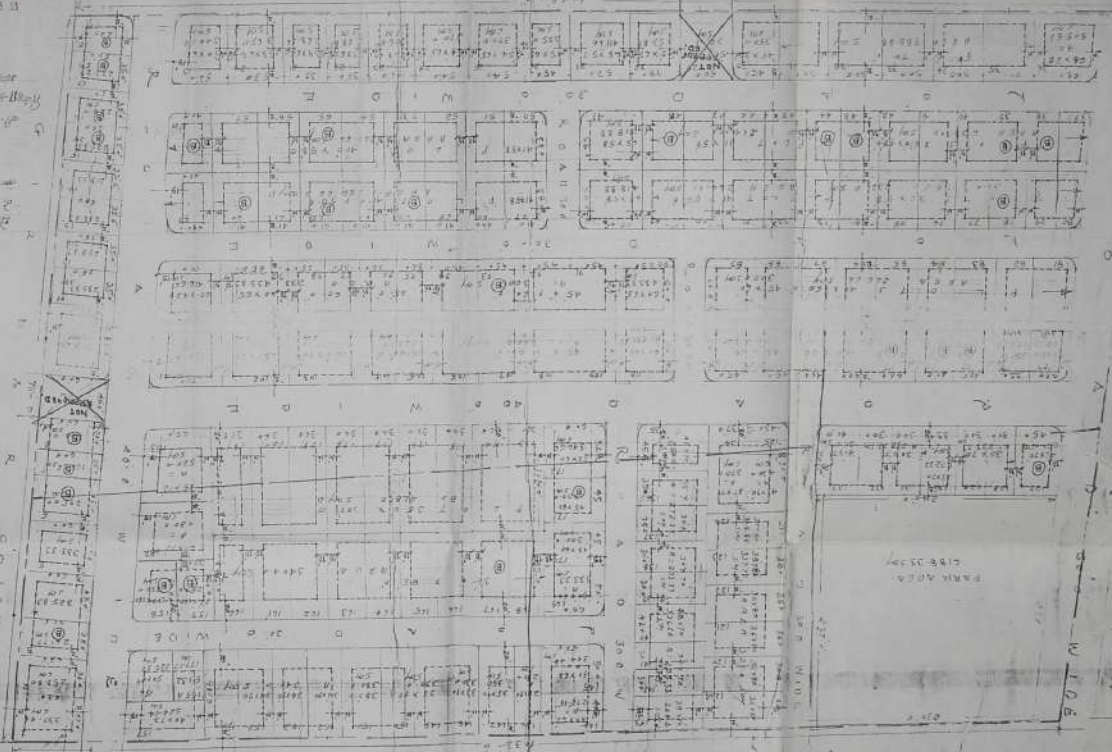

AREA ANALYSIS:  
 RESIDENTIAL: 55524.31 SQM = 66.69%  
 ROADS: 2166.47 SQM = 25.09%  
 FACILITIES: 188.55 SQM = 2.42%  
 TOTAL AREA: 83279.34 = 100%  
 40% MAXIMUM 197.3 = 102



STREETS: 11.11 = 13.33%  
 FACILITIES: 188.55 = 2.42%  
 TOTAL AREA: 83279.34 = 100%  
 40% MAXIMUM 197.3 = 102

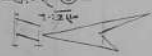

Scale: 1:500

PROPOSED LAYOUT PLAN OF MAHADEV NAGAR ON  
 GANDHI PATH ROAD, BARI BHAWAN NIRMAL SAHAKARI SAMITI  
 LTD 50191 SAHIL NAGAR JAIPUR

SCALE 1" = 50 FT.

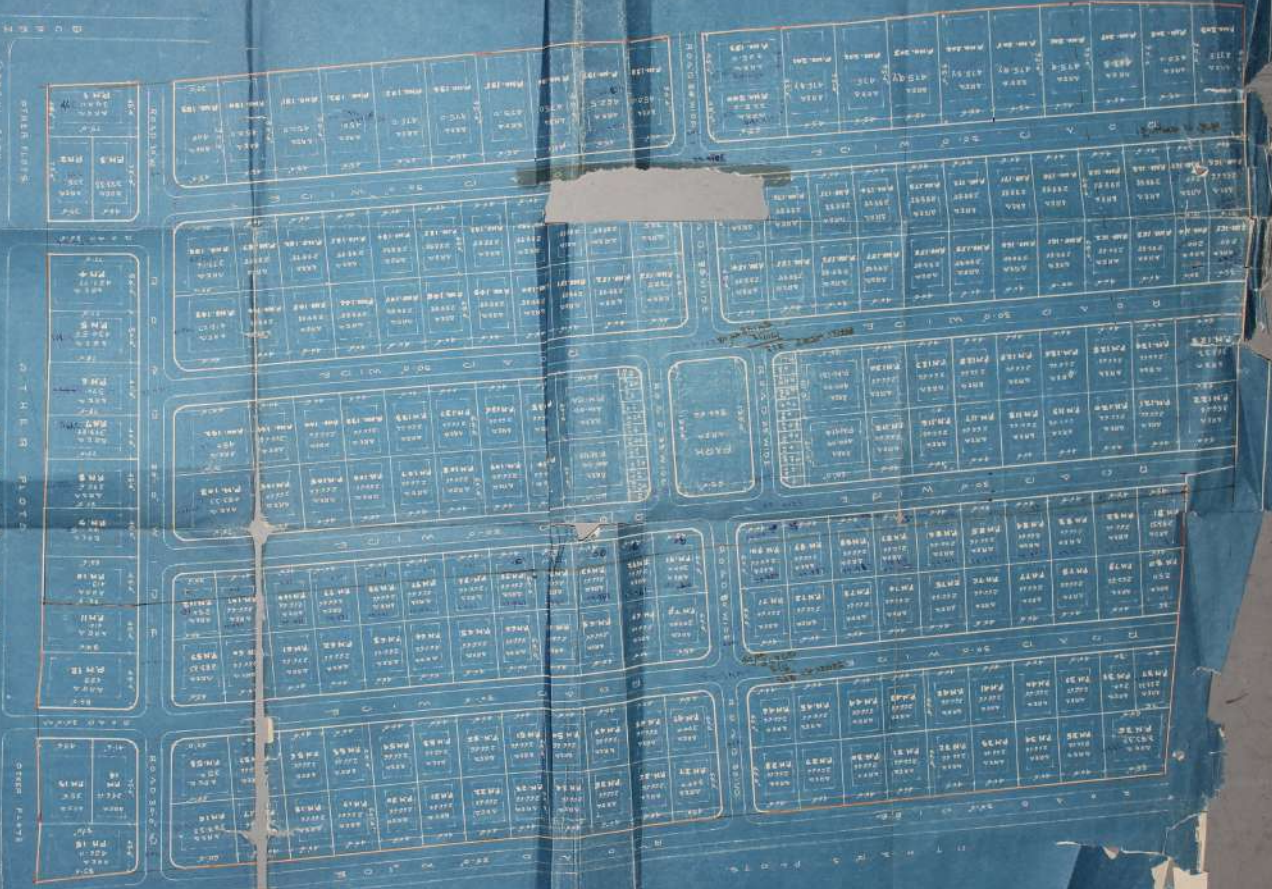

REF:-  
 TOTAL LAND AREA = 60257.55  
 FRONT AREA = 473.54  
 ROAD AREA = 114.14  
 PLANNED AREA = 2459.87  
 TOTAL AREA = 50000.00



PROPOSED REVISED PLAN OF MAHADAY NAGAR OF GANDHI  
 PATH ROAD FOR GUDAB BARI BHAWAN NIRMAN SHIKARI SAMITI JAIPUR

SCALE 1:500

(29)

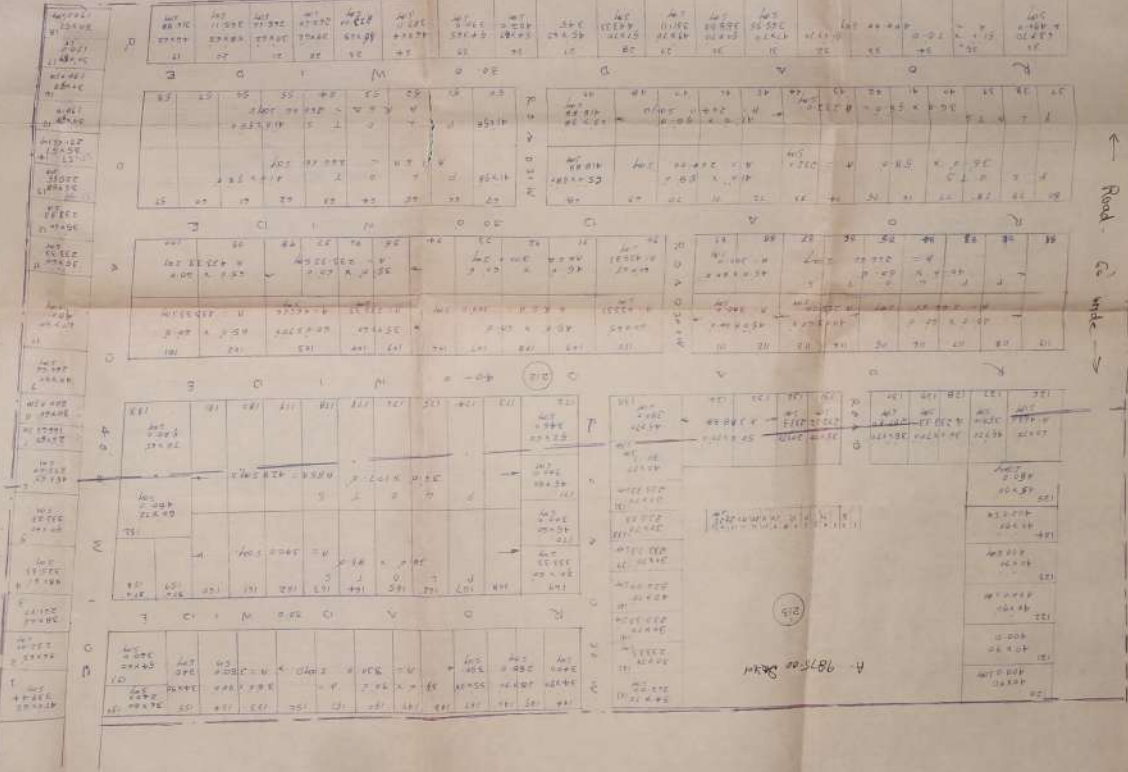

REFERENCE -  
 1. TOWN PLANS 193  
 2. PLAN OF AREA IN SCHEMATIC MAP  
 3. SCHEMATIC IN PROGRESS OF 1933  
 PARK AND DRIVE 0.875-00-11  
 18225-00-11

153  
 1000

PROPOSED REVISED PLAN OF MAHADEV NAGAR ON GANDHI  
 PATH ROAD FOR GULB BARI BHAWAN SHAKARI SAMITI JAIPUR  
 SCALE 50 FEET = 1 INCH

368  
 570

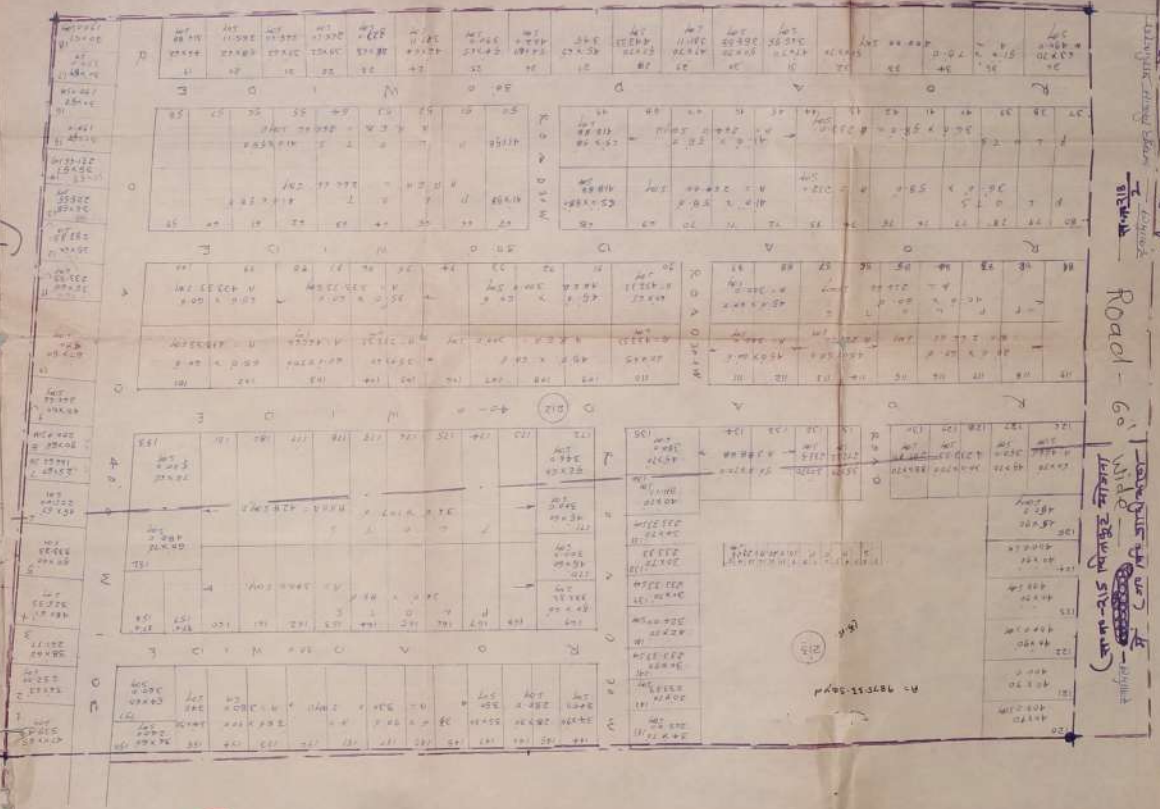

ROAD 60  
 ROAD 20  
 ROAD 10

ROAD 60

ROAD 20

ROAD 10



PERMITS -  
 TOTAL PERMITS 188  
 PLAT AREA 18250 SQ. FT.  
 PARK AREA - 9875 SQ. FT.  
 DOCUMENTS IN PROGRESS IN DETAILS

ROAD 20

ROAD 10