

SECRETARY

NOTE:  
THIS REVISED LAYOUT PLAN IS PREPARED AS PER  
ACTUAL POSITION AT SITE REQUIRED BY D.A.A.S  
PER CONDITION RULE DATED 18-2-91

SOCIETY REGD NO 423423, 423424, 423425, 423426, 423427  
VILLAGE JHOTWARA

REVISED LAY OUT PLAN  
OF SCHEME GANPATI NAGAR  
MUTUAL HOUSING CO-OP SOCIETY LTD ON BYE PASS KALWAR  
ROAD JHOTWARA JAIPUR

LAND USE ANALYSIS:  
AREA IN SQYDS: 3950.8 SQYDS  
RESIDENTIAL: 2950.8 SQYDS  
ROAD: 500.2 SQYDS  
TOTAL: 12,251.00 SQYDS  
NO OF PLOTS = 24 NOS  
KHASRA BOUNDARY SHOWN THUS: ---  
Scale: 1 inch = 20 FT

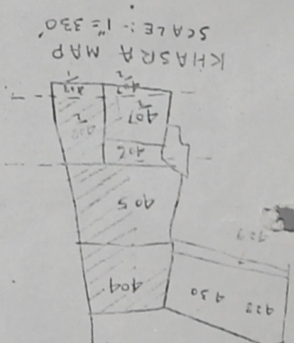
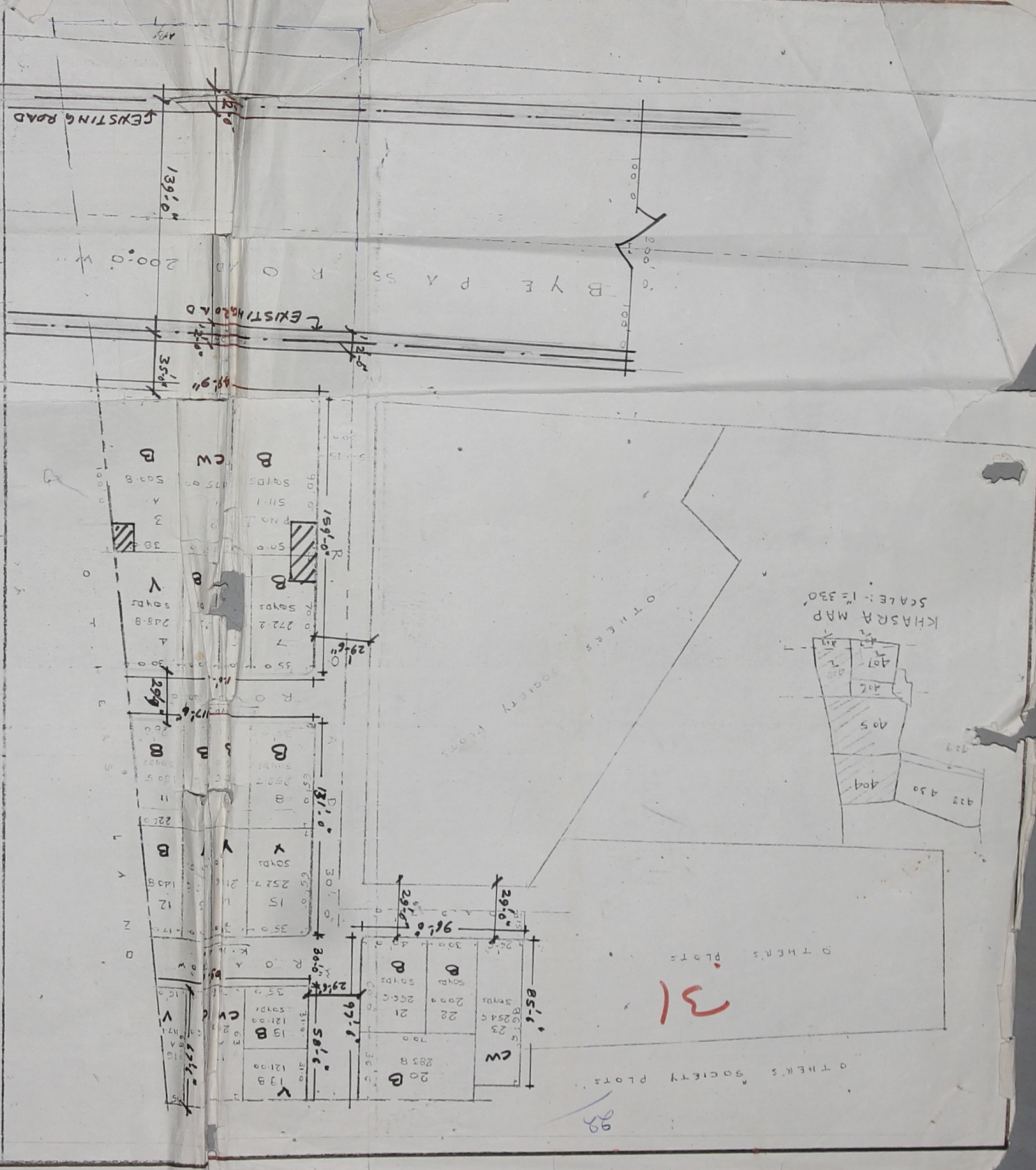
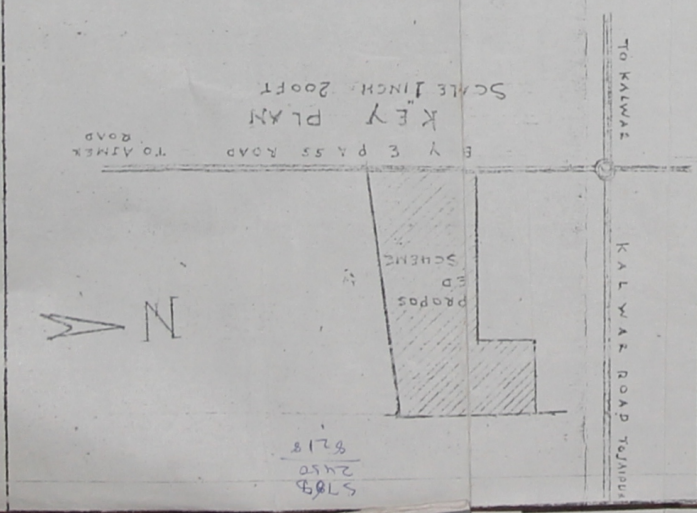

30







LAY OUT PROPOSED PLOTS IN THE LAND OF MUTUAL HOUSING

CO-OPERATIVE SOCIETY LTD AT BYE PASS KALWAR ROAD  
 JAIPUR [CALLED AS GANPATI NAGAR] SCALE 40 FT 1 IN

संस्था  
 को-ऑपरेटिव सोसिटी लि.  
 १९६३

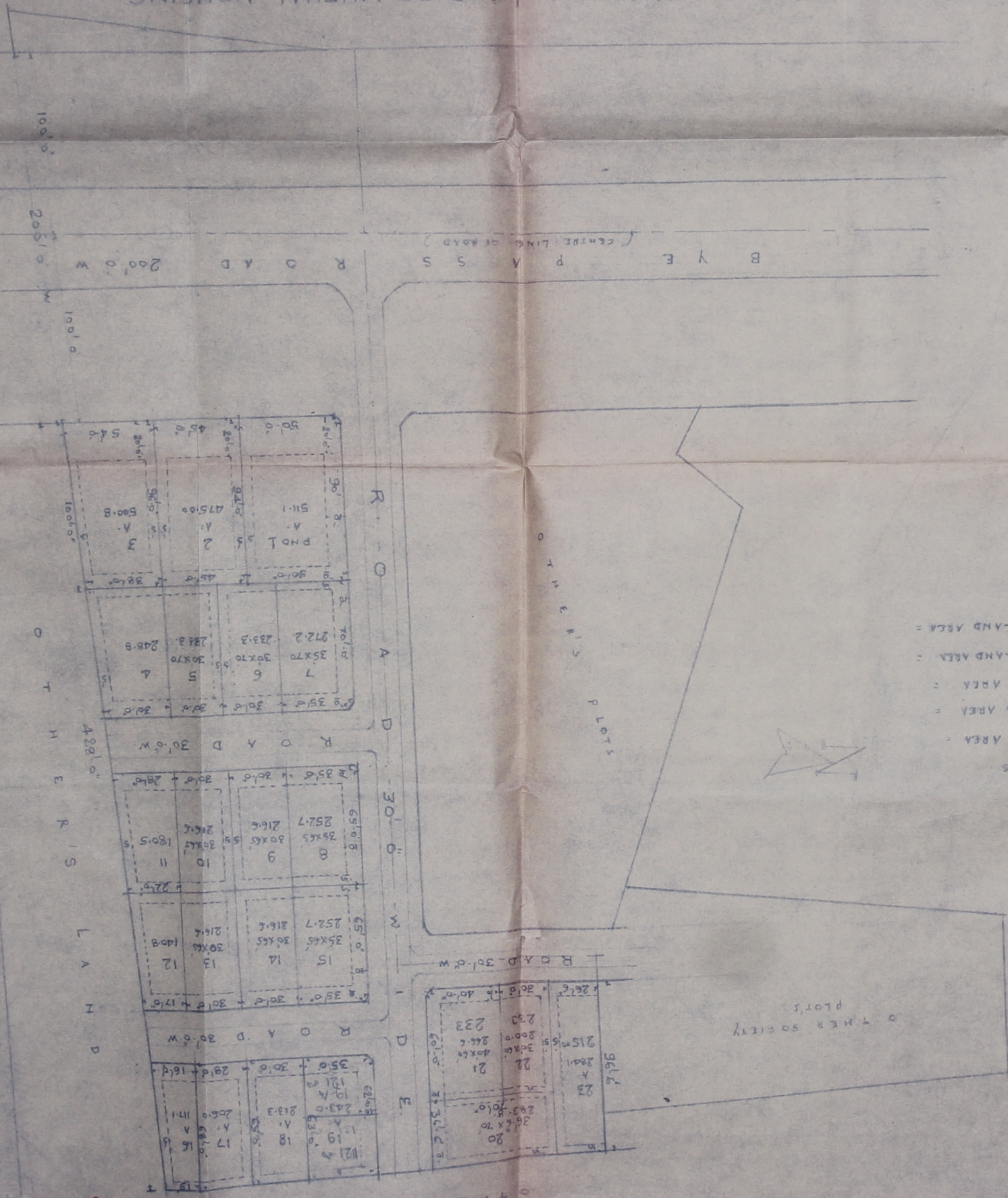

- REFERENCES
- 1 PLOT'S AREA =
  - 2 ROAD'S AREA =
  - 3 BYE PASS AREA =
  - 4 COVERED LAND AREA =
  - 5 TOTAL LAND AREA =

THE R'S SOCIETY PLOTS

THE R'S SOCIETY PLOTS

102



LAY OUT PROPOSED PLOTS IN THE LAND OF MUTUAL HOUSING  
 CO-OPERATIVE SOCIETY LTD AT BYE PASS KALWAR ROAD  
 JHOTWARA JAIPUR [CALLED AS GANPATI NAGAR]

SCALE 40 FT. LINE

पुस्तक  
 मजदूरों के लिए को-ऑप. सो. लि.  
 १९३२



- REFERENCES
- 1 PLOT'S AREA =
  - 2 ROAD'S AREA =
  - 3 BYE PASS AREA =
  - 4 OWNED LAND AREA =
  - 5 TOTAL LAND AREA =

THEIR'S SOCIETY PLOTS  
 103





KEY PLAN  
SCALE INCH = 20 FT  
TO ATANK ROAD  
TO PASS ROAD

ग्राहक क्षेत्र - 11,565 वर्ग फुट - 49.87%  
शिवाजी क्षेत्र - 5868 वर्ग फुट - 50.13%  
कुल क्षेत्र (Total Area) - 5797 वर्ग फुट

NO. OF PLOTS = 24 NOS.	TOTAL	12,251.00 SQYDS	100%
TOTAL BUILTUP PLOTS - 13	TOTAL	6300.2 SQYDS	48.57%
EXISTING COMPOUND WALL - 05	TOTAL	12,251.00 SQYDS	
SCALE: LINEAR: SOFT	TOTAL	24	

DATE OF SURVEY - 14/02/196  
Surveyed by - J.P. MATUR  
REVISED LAY OUT PLAN  
OF SCHEME, GANPATI NAGAR  
MUTUAL HOUSING CO-OP SOCIETY LTD ON BYE PASS KALWARA ROAD JHOTWARA JAIPUR

SOCIETY REGD NO. 457  
KHASRA NO. 437020, 435 & 431

NOTE:  
THIS REVISED LAYOUT PLAN IS PREPARED AS PER ACTUAL POSITION AND SITE REQUIREMENTS BY J.P. MATUR PER CONDITION RULE DATED 13-2-34

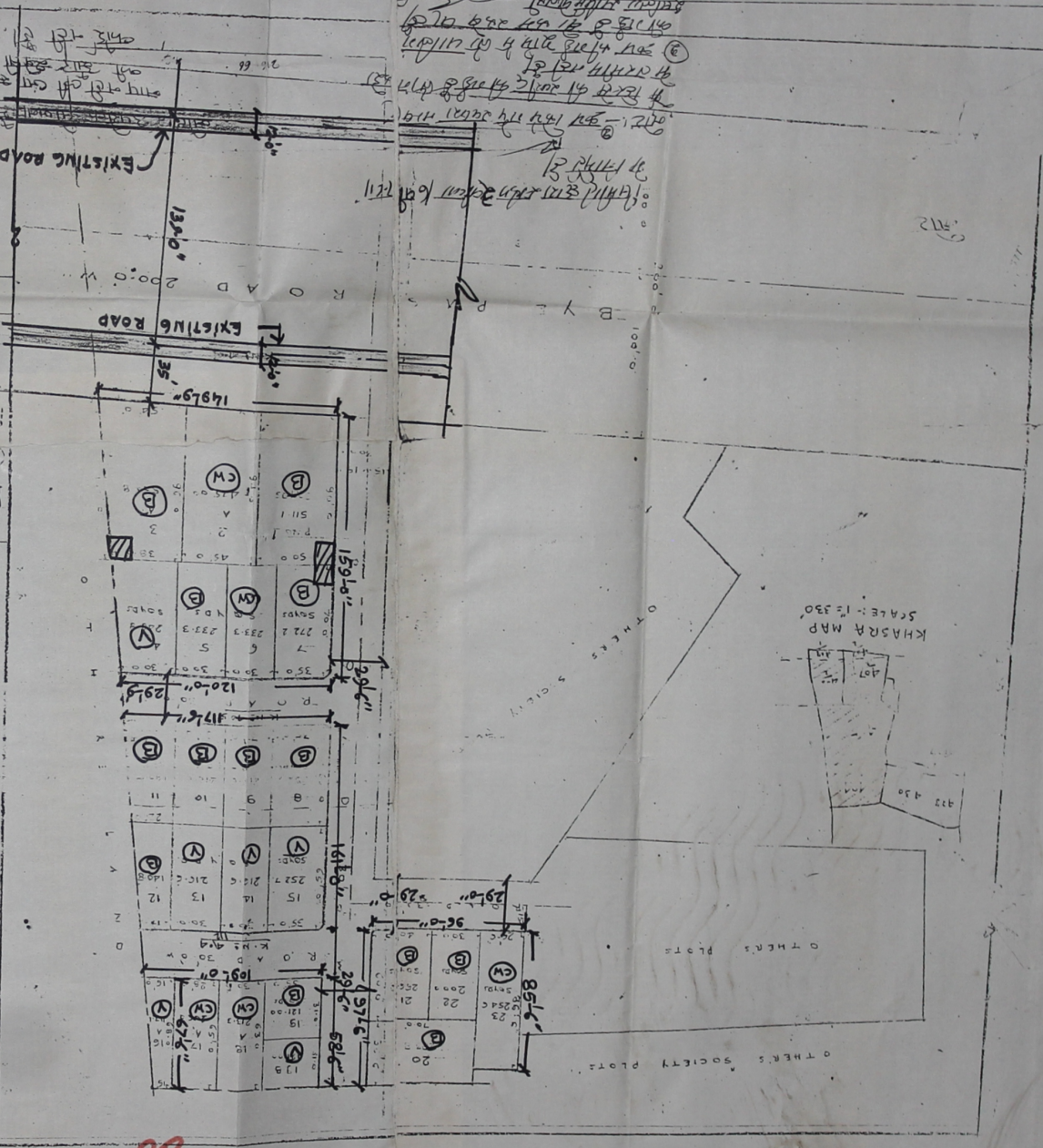

Handwritten notes in Hindi and English at the top right of the plan, including survey details and conditions.