

KEY PLAN

शिव नगर
 19 अटल
 527
 528, 529
 527

LAY OUT PLAN OF SHIV NAGAR
 AT DADIKHA FATAK BENDROAD
 UNDER TOPKHANA DESH GRAN
 NIRMAN SAHKARI SAMITI LTD
 JAIPUR Regd. No 2601/L

KHASKA NO. 520, 521, 522 = 19 अटल



297

297

298

W.P. No. 100 of 1957
M.P. No. 100 of 1957
M.P. No. 100 of 1957



KEY PLAN

LAY OUT PLAN OF SHIV NAGAR
AT DADIKA FATAK BENAR ROAD
UNDER TOPKHANA DESH GRAM
NIRMAN SAHKARI SAMITI LTD
JAIPUR REGD. NO 261/L
Khasra No. 530, 531, 532 = 19 Acre
528, 529, 527

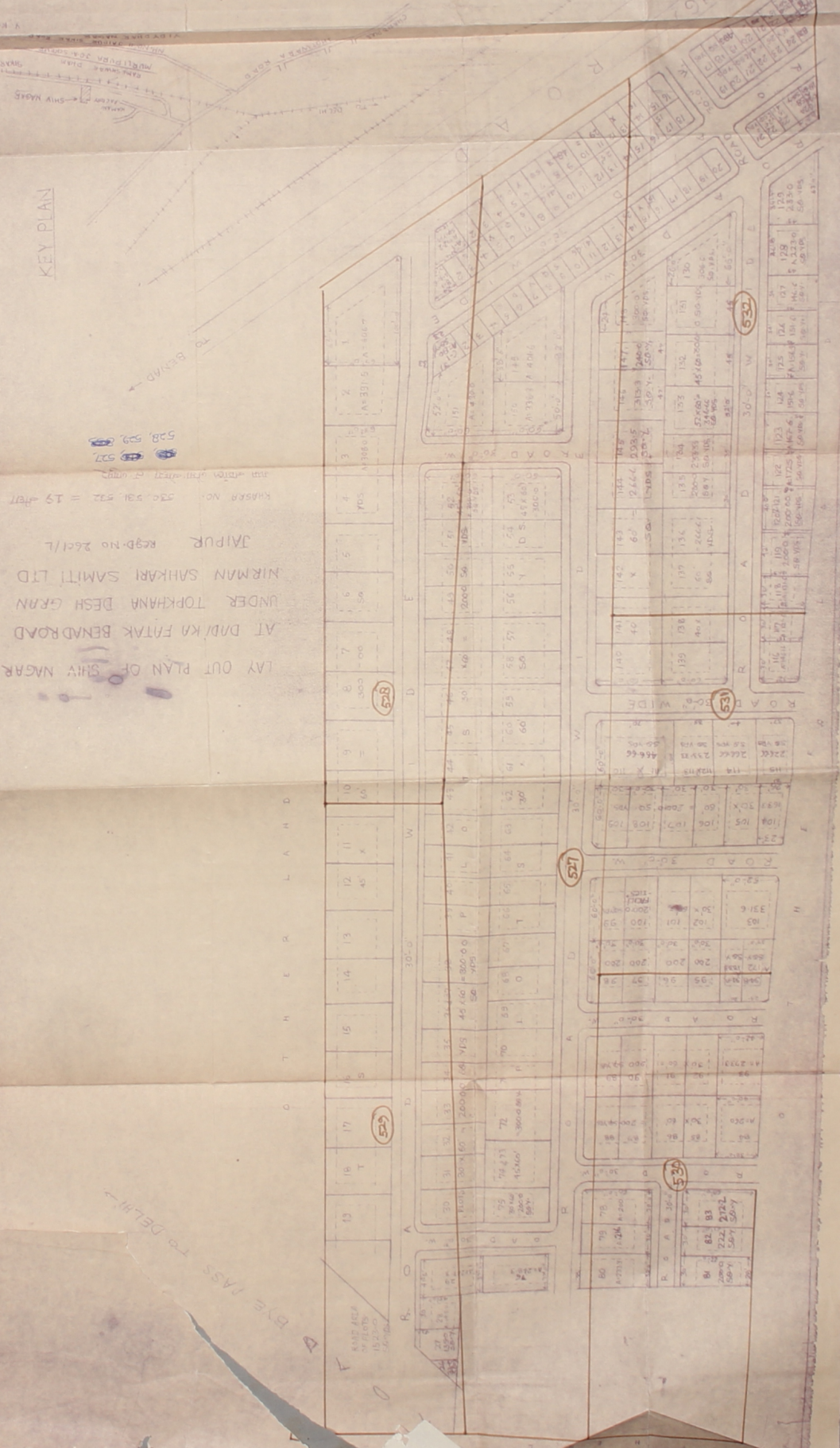

EXISTING

BYE LANE TO DELMI

BASE AREA
15.2500

527

530

533

525

529



KEY PLAN

1. 10/11/52
 2. 10/11/52
 3. 10/11/52
 4. 10/11/52
 5. 10/11/52

S. 8, 52, 53
 S. 57

LAY OUT PLAN OF SHIV NAGAR
 AT DADIKHATAK BENDROAD
 UNDER TOPKHANA DESH LTD
 NIRMAL SAKHARI SAMITI LTD
 JAIPUR R.G.D. No 2601/L

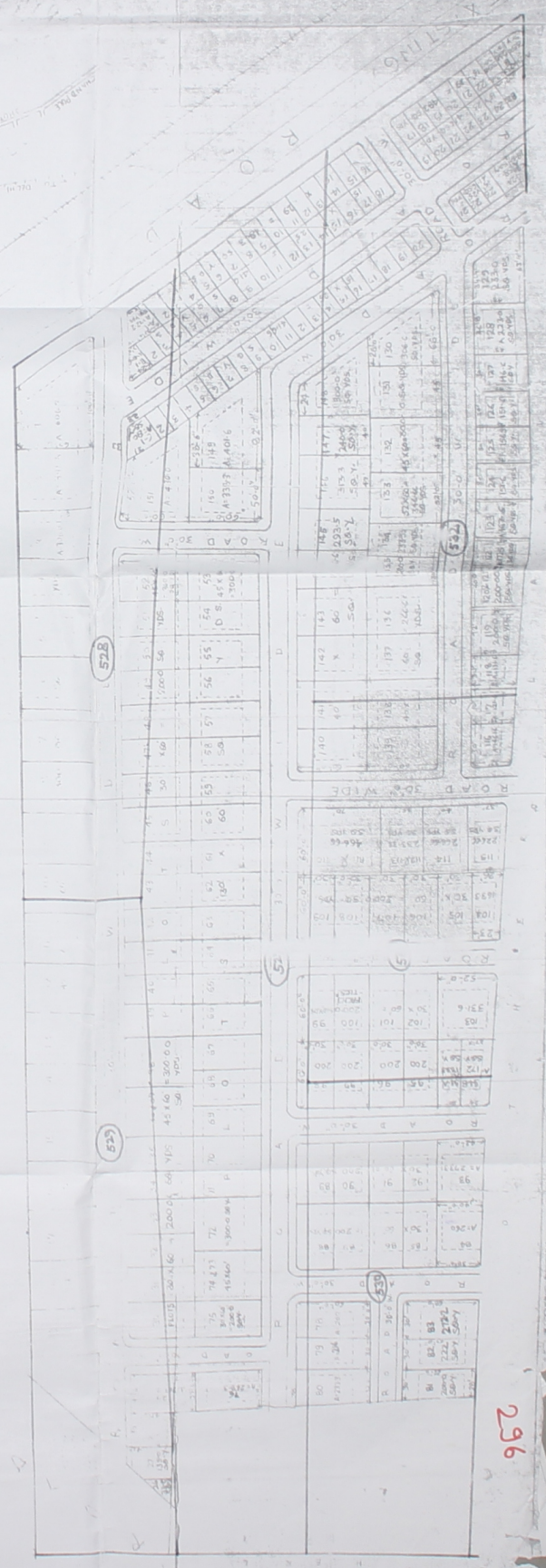

Handwritten signature

STATE ENGINEERING COLLEGE
RAIPUR
JHARKHAND
INDIA

SCALE 1:1000



SCALE 1:1000 = 50 FEET

DATE: 10/10/2011

PROJECT: RAIPUR

PLG. NO. 2501/L

RAIPUR SAMITI LTD. RAIPUR

UNDER TOPKANA DESH GMAH NIKMAN

AT DUDA/KV F/TAK BENDKROAD

LAY OUT PLAN OF SHIV NAGAR

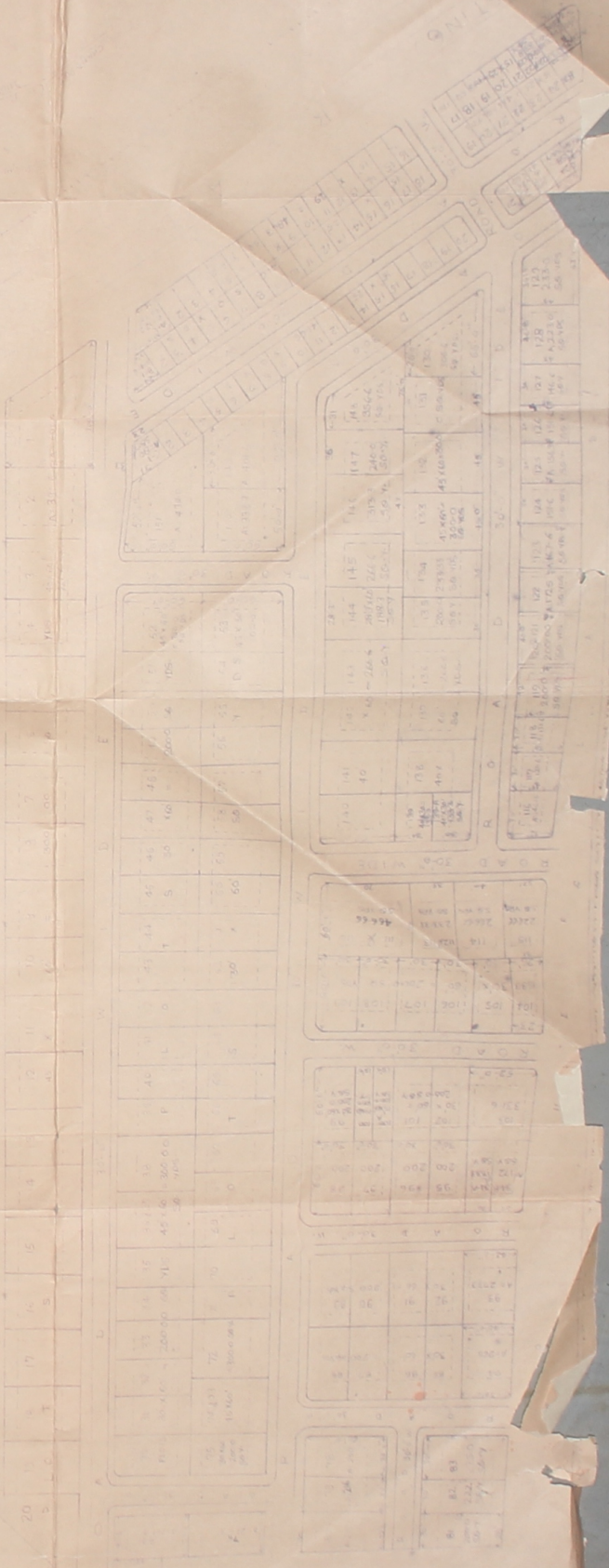



1. LAYOUT PLAN OF SHIV NAGAR
 2. DADI KA FATAK BENAR ROAD
 3. ER TOPKHANA DESH GRAM
 4. AN-SAMIRI SAMIT LTD.
 5. AID No. 2601/L

Area = 20000 sq. ft.
 520
 507

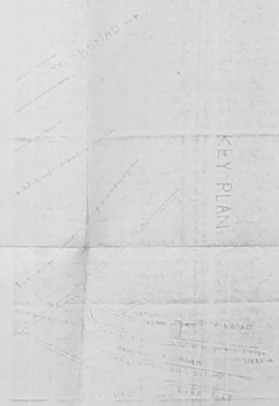

Stamp and signature area containing a circular official seal and a handwritten signature.

LAY OUT PLAN OF SHIV NAGAR
 AT DADIKHA FATAK BENDROAD
 UNDER TOPKHANA DESH GRAN
 NIRMAN SAHKARI SAMITI LTD
 JAIPUR R&D No 26/1/L

KHASSER NO. 530, 531, 532 = 19 HBT
 528, 529, 537

KEY PLAN

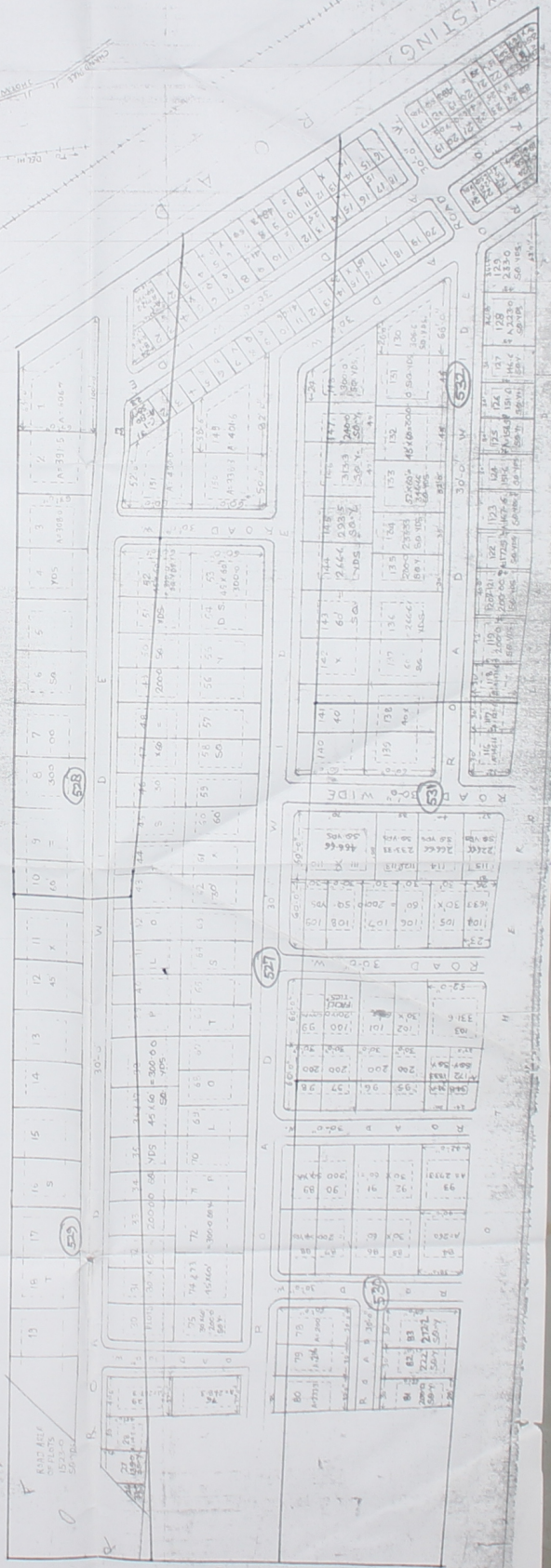
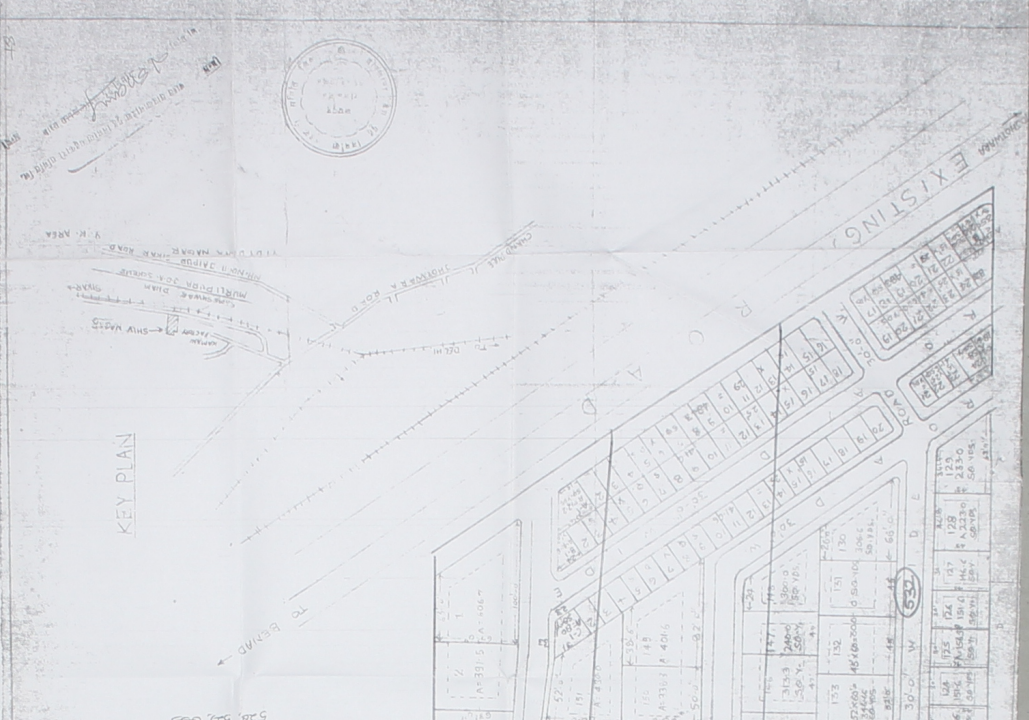

BYE LAYS TO DETAIL

FINAL

KEY PLAN
 SCALE 1/1000 = 50 FEET
 SAHAKARI SAMITI LTD JALPUR
 UNDER TOPKANA DESH GRANT NIRMAL
 AT DAD/KATKATAK BAKADROAD
 TAV OUT PLAN OF SHIV NAGAR
 REGD NO 2501/A

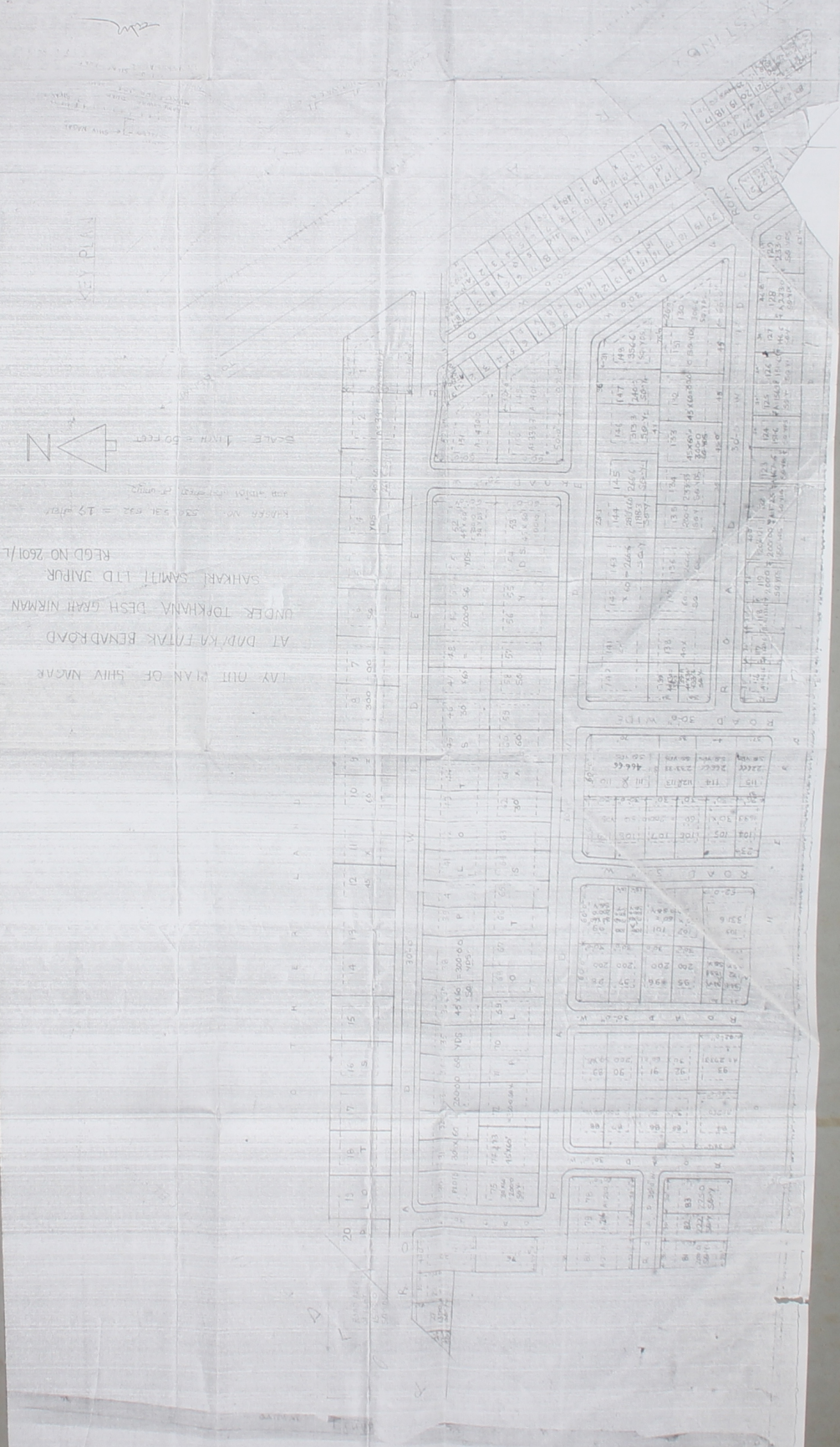

EXISTING

KEY PLAN

SCALE 1/1000 = 50 FEET

SAHAKARI SAMITI LTD JALPUR

UNDER TOPKANA DESH GRANT NIRMAL

AT DAD/KATKATAK BAKADROAD

TAV OUT PLAN OF SHIV NAGAR

REGD NO 2501/A