

'HANUMAN NAGAR'

OTHERS LAND

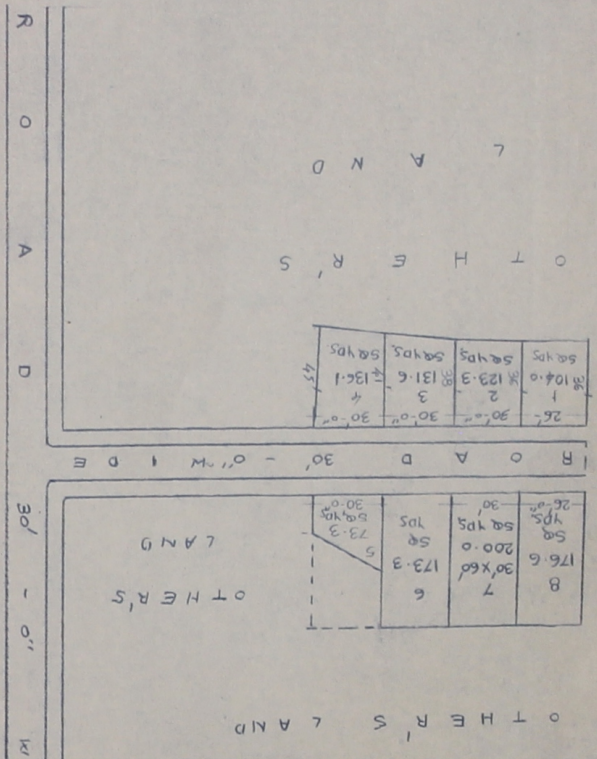

26'	90'-"	30'-"	30'-"	50'x95
104.0	123.3	131.6	130.1	50'x95
1	2	3	4	50'x95
176.6	30'x60	173.3	50	195
8	7	6	5	50'x95
26'-"	30'	30'	73.3	30'-"

प्लॉट नं. १, २, ३, ४, ५, ६, ७, ८
 अक्षांश - जापुर - बिनार
 जापुरी अ. - 549

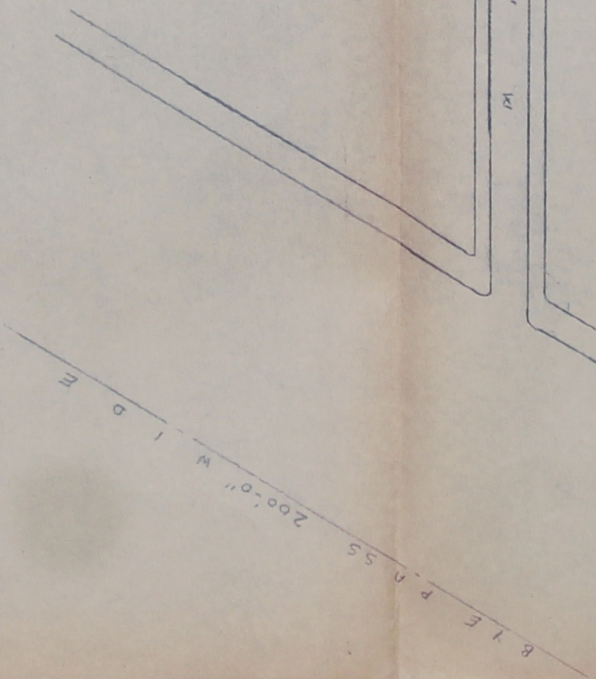

SECRETARY

PRESIDENT

REFERENCE :

PLOT AREA 118.2 SQ.YDS.
 ROAD AREA 386.6 SQ.YDS.
 TOTAL AREA 1504.8 SQ.YDS.
 NO. OF TOTAL PLOTS 8

SCALE: 1 INCH = 50 FEET

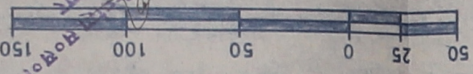

BHERAV GRAH NIRMAN SAHAKARI SAMITI LTD.
 JAIPUR
 PROPOSED LAY OUT PLAN OF 'HANUMAN NAGAR'
 AT BENAR ROAD - JAIPUR

N →

±±

26

PRESIDENT

SECRETARY

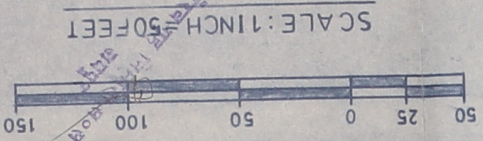

NO. OF TOTAL PLOTS 8
 TOTAL AREA 1504.8 SQYDS
 ROAD AREA 386.6 SQYDS
 PLOT AREA 1118.2 SQYDS

REFERENCE :

BHERAV GRAH NIRMAN SAHAKARI SAMITI LTD.
 JAIPUR
 PROPOSED LAY OUT PLAN OF 'HANUMAN NAGAR'
 AT BENAR ROAD - JAIPUR

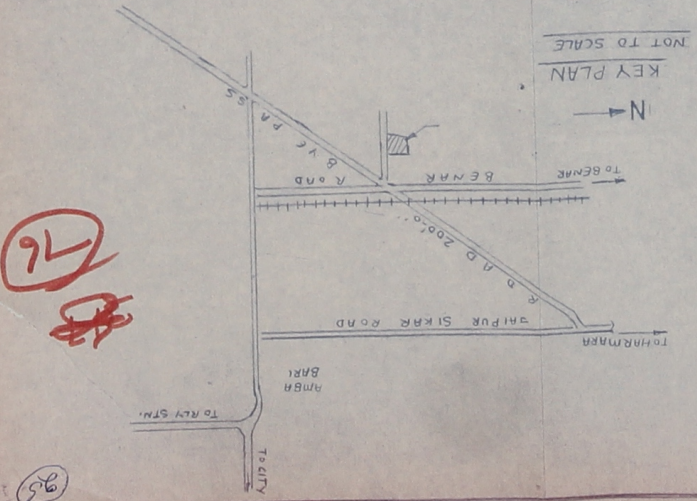

76
 75

प्लॉट नं. 1118.2 - 1504.8 वर्ग फीट - 549
 8 प्लॉट - 1118.2 वर्ग फीट - 549



549

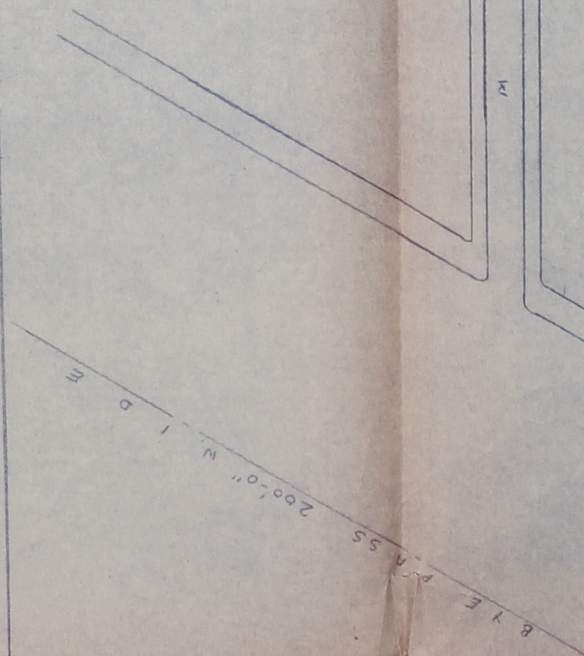

'HANUMAN NAGAR'

