

PROPOSED PLOTS IN LAXMI NAGAR EXTN.  
 OF VIVEKANAND GRAH NIRMAN SAHKARI  
 SAMITI LTD ON NIWARU ROAD NEAR  
 JHOTWARA INDUSTRIAL AREA JAIPUR

SCALE : 1" = 50 FT  
 KASRA NO : 21  
 VILAGE : JHOTWARA

SECRETARY

AREA ANALYSIS:-

PLOTS AREA	16,411.3 SQ.YDS.
ROAD AREA	7,365.0 SQ.YDS.
SOCIETY'S USE	1,371.0 SQ.YDS.
TOTAL LAND AREA	25,147.0 SQ.YDS.

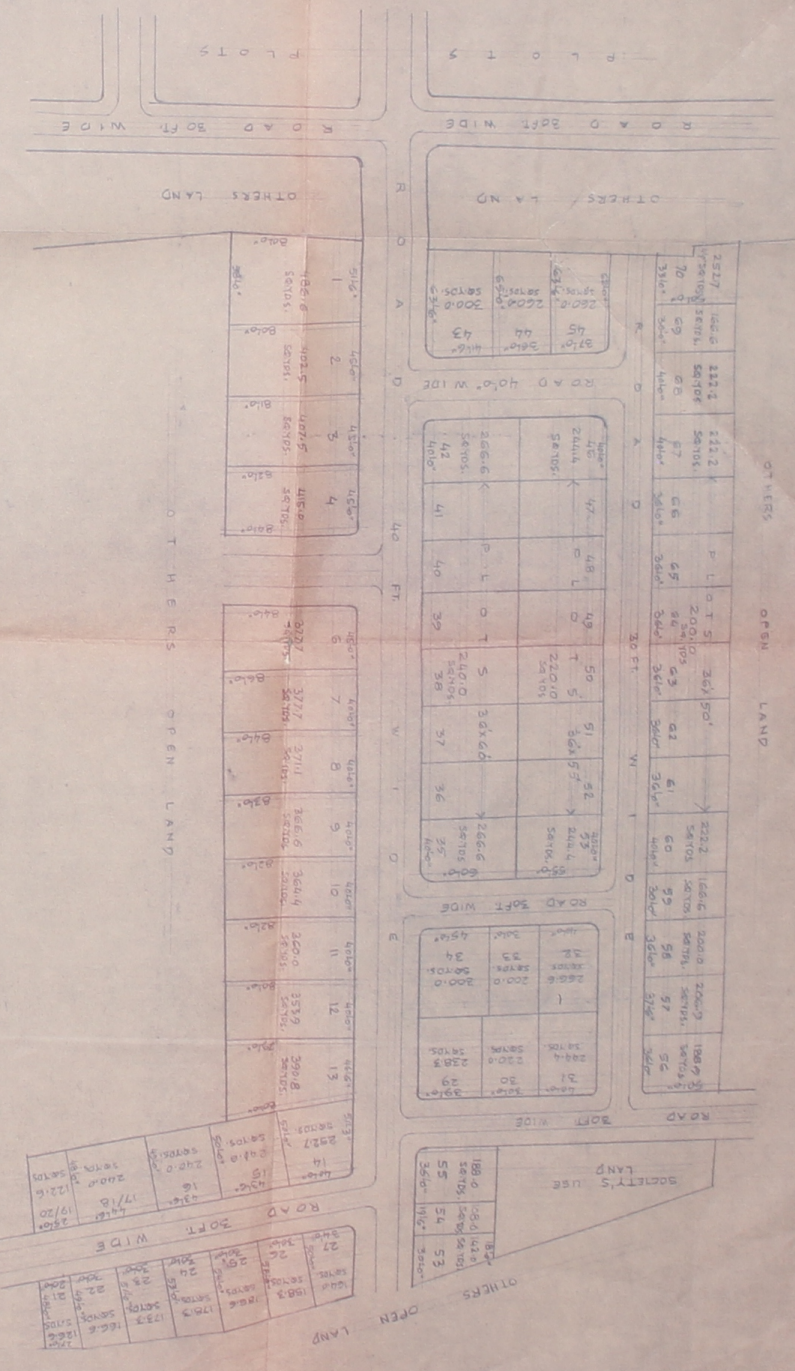

150  
19

PROPOSED EXTENSION OF "VEVEYKA-  
 NAND GRAH NIRMAN SAHAKARI SAMITI LTD." ON NIWARU  
 ROAD NEAR JHOTWARA INDUSTRIAL AREA JAIPUR.

SCALE: 50FT=1" INCH

NOTE → TOTAL AREA OF SITE = 15.77 ACRES

TOTAL PLOTS AREA = 16.41 ACRES

TOTAL ROAD AREA = 62.80 ACRES

SECRETARY

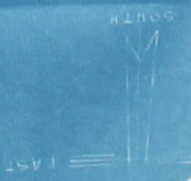
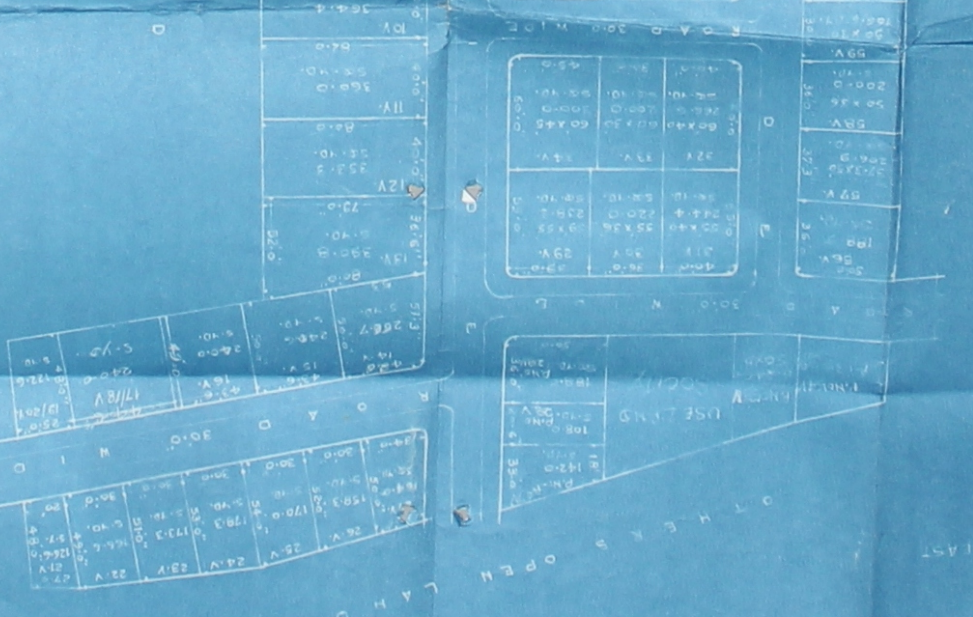
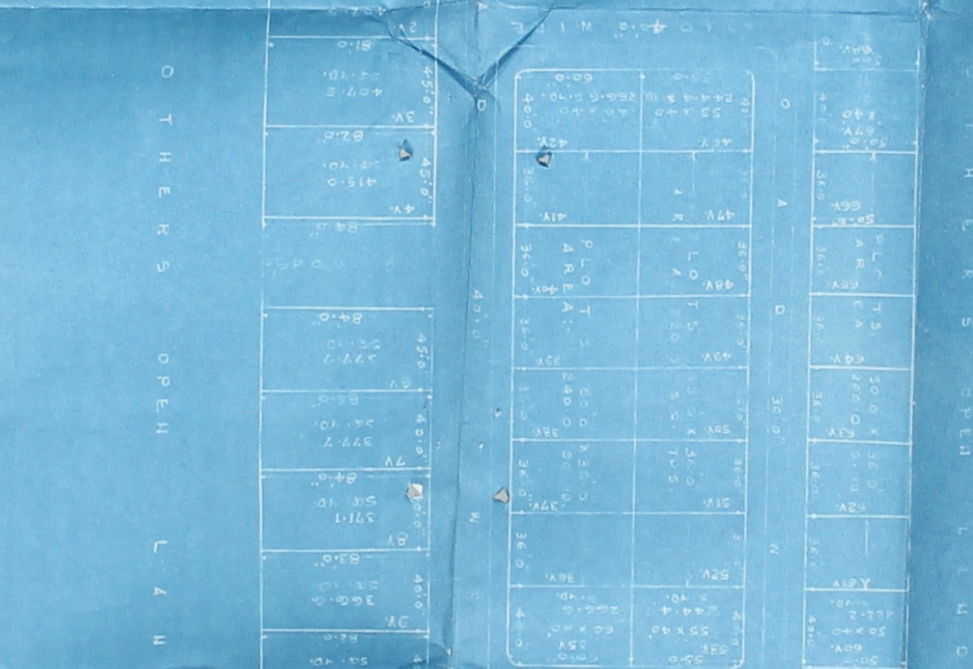
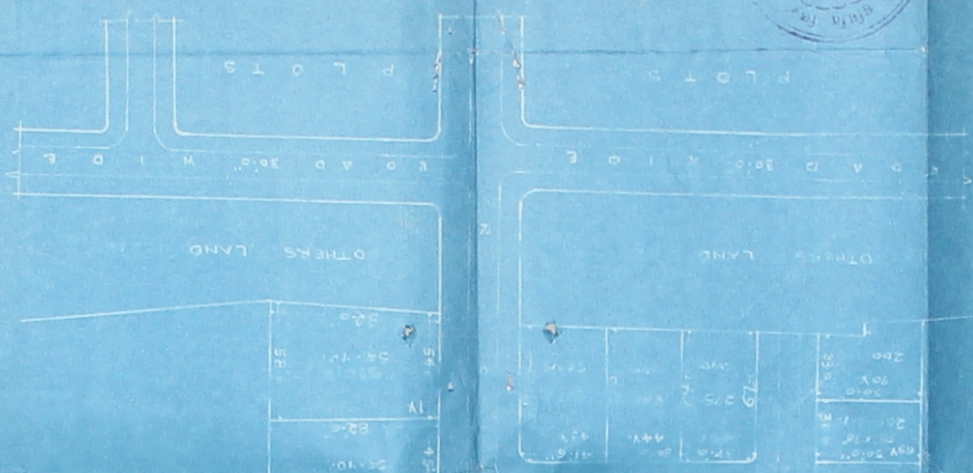

151

P.T. SURVEY MAP OF LAXMI NAGAR, N. OF VIVEKANAND GRAH NIRMAN SAHKARI SAMITI LTD. ON NIMARU ROAD NEAR JHOTVA INDUSTRIAL AREA JAIPUR

168

SCALE = 1" = 50 FEET



KM/SRPA No. 21  
VILLAGE - JHOTWA

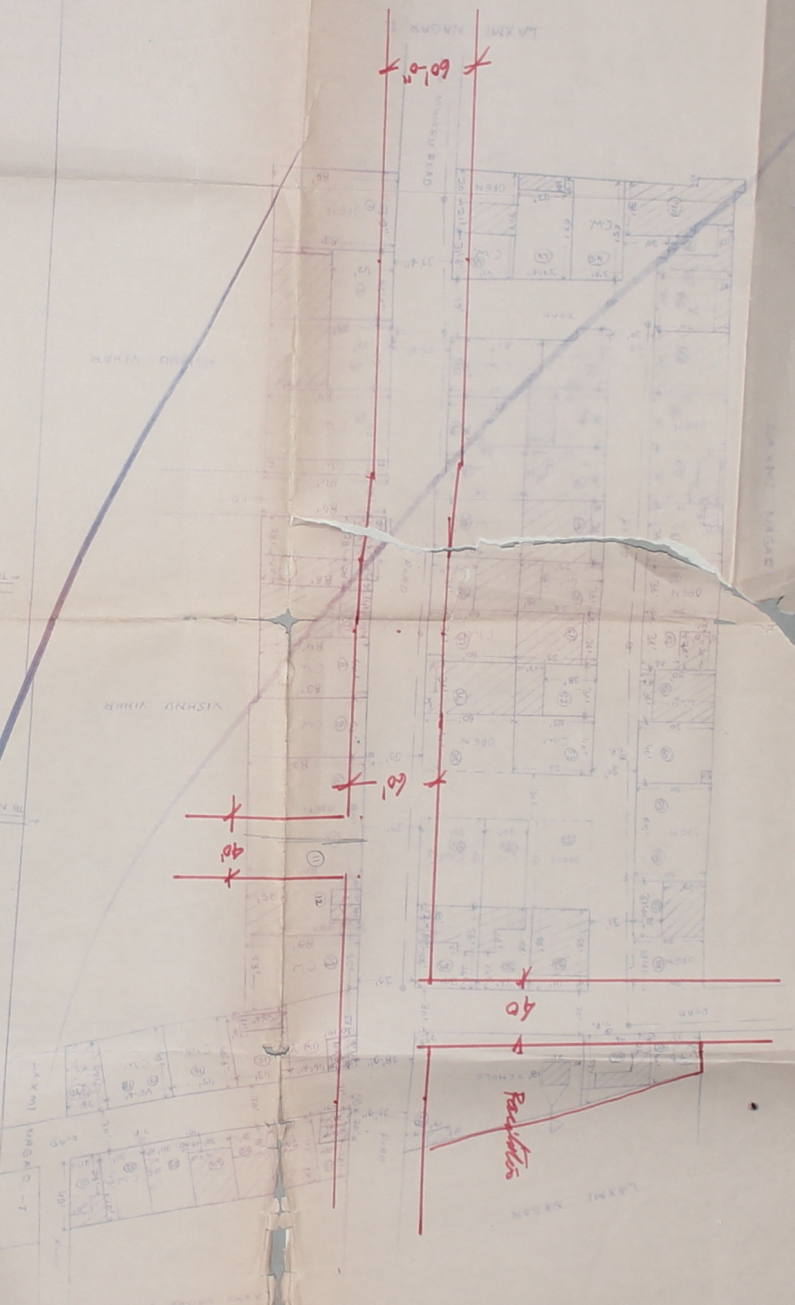

W.M.

PROPOSED PLOTS IN LAXMI-NAGAR EXTENSION OF VEVEYKA-  
 NAND GRAH NIKMAN SAHAKARI SAMTI LTD ON NIMARU  
 ROAD NEAR DHOTWARA INDUSTRIAL AREA JAIPUR.

SCALE: 50 FT = 1 INCH

NOTE - TOTAL AREA OF LAND OF SOCIETY = 13.71 HECTARE

TOTAL PLOTS AREA = 1477.7 SQFT OR 14.41 HECTARE

TOTAL ROADS AREA = 62.87 HECTARE OR 75.52 HECTARE

TOTAL AREA OF LAND = 25117.57 SQMTR

SECRETARY

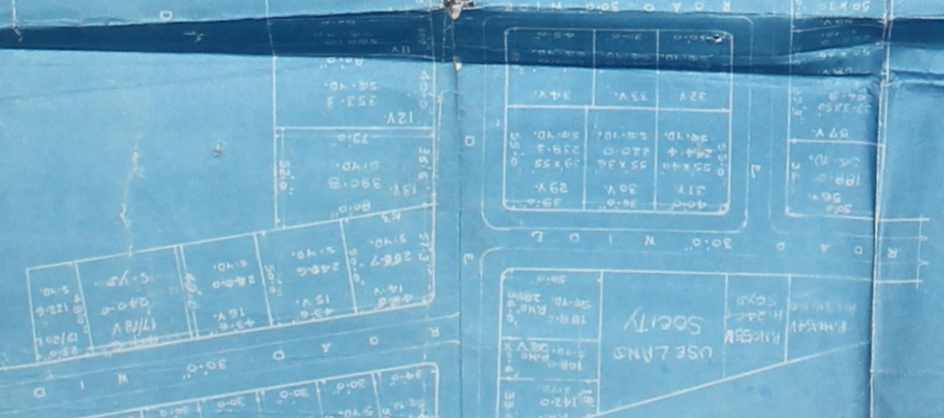
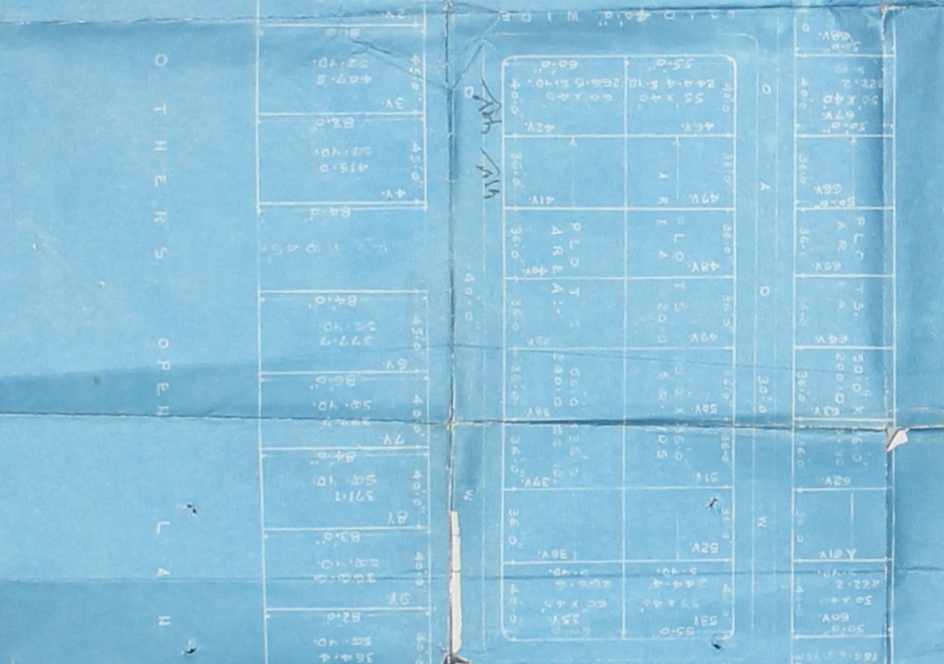
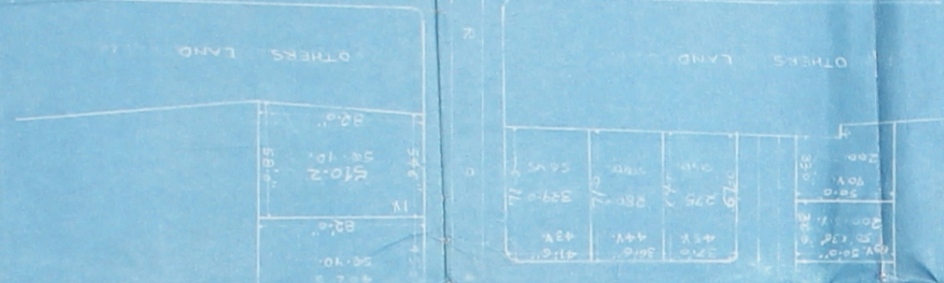

173