

OTHER'S PLOT

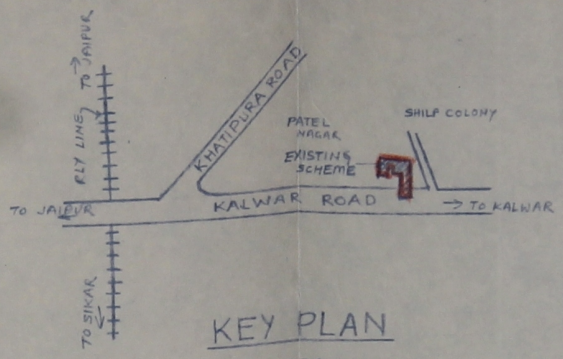
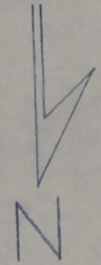
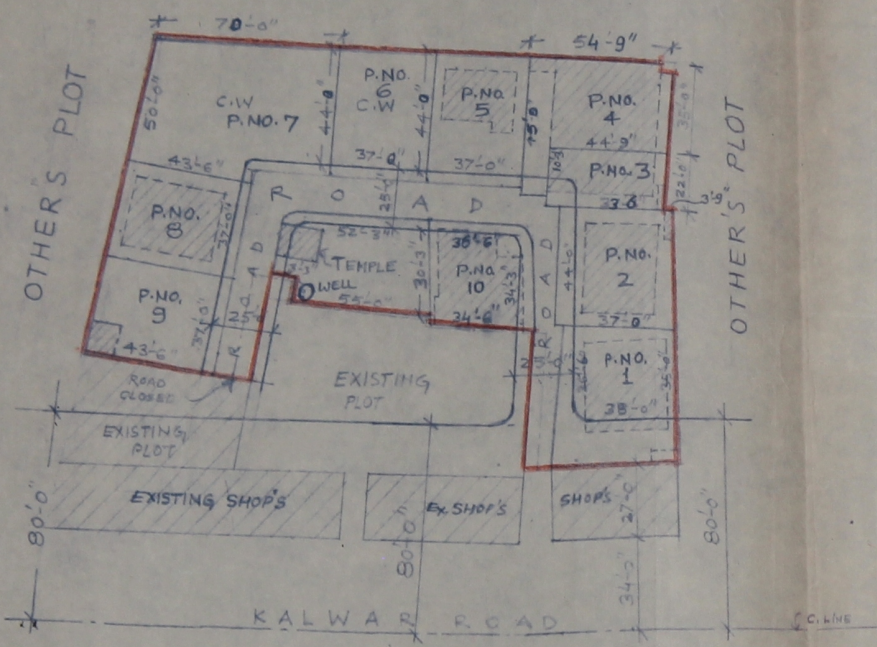

KEY PLAN  
NOT TO SCALE

REFE :->

PLOT AREA	1912.48 SQ.YDS.	64.04%
ROAD AREA	897.21 SQ.YDS.	30.04%
FACILITY AREA (TEMPLE)	176.63 SQ.YDS.	6.02%
TOTAL SCHEME AREA = 2986.32 SQ.YDS.		100%

SCHEME IN KHASRA NO. 916 917 & 918 VILLAGE - JHOTWARA  
TOTAL PLOT NO -> 10

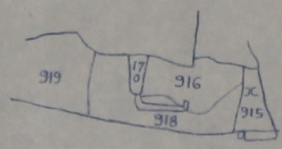

KHASRA PLAN

PLAN SUBMITTED BY MODI NAGAR VIKAS SAMITI OF  
RESIDENTIAL SCHEME IN KHASRA No. 916 917 & 918  
VILLAGE - JHOTWARA, KALWAR ROAD, JAIPUR.

SCALE: 1" = 50'-0"

मोदी नगर विकास समिति

मोदी नगर विकास समिति

महामन्त्री

OTHER'S PLOT

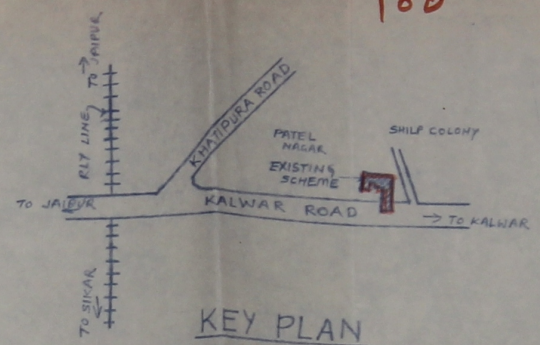
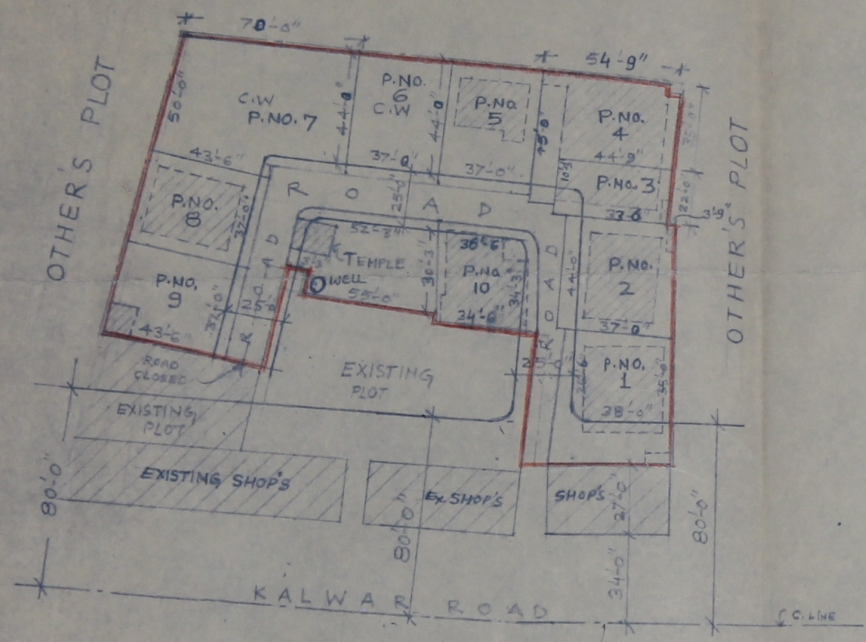

REFE →

PLOT AREA	1912.48 SQ.YDS.	64.04%
ROAD AREA	897.21 SQ.YDS.	30.04%
FACILITY AREA (TEMPLE)	176.63 SQ.YDS.	6.02%
TOTAL SCHEME AREA = 2986.32 SQ.YDS.		100%

SCHEME IN KHASRA NO. 916 917 & 918 VILLAGE → JHOTWARA  
TOTAL PLOT NO → 10

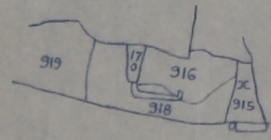

PLAN SUBMITTED BY MODI NAGAR VIKAS SAMITI OF  
RESIDENTIAL SCHEME IN KHASRA No. 916, 917 & 918  
VILLAGE - JHOTWARA, KALWAR ROAD, JAIPUR.

SCALE: 1" = 50'-0"

मोदी नगर विकास समिति

मोदी नगर विकास समिति

महासचिव