

BEING THE PLAN OF
PAVAN BUBLI
BEHIND PACHA BALLY GANES ROAD, MADRAS.

CHURCHMAN STREET CO-OPERATIVE HOUSING SOCIETY LTD.

THE CHURCHMAN STREET CO-OPERATIVE HOUSING SOCIETY LTD.
20, CHURCHMAN STREET, MADRAS.

206

206

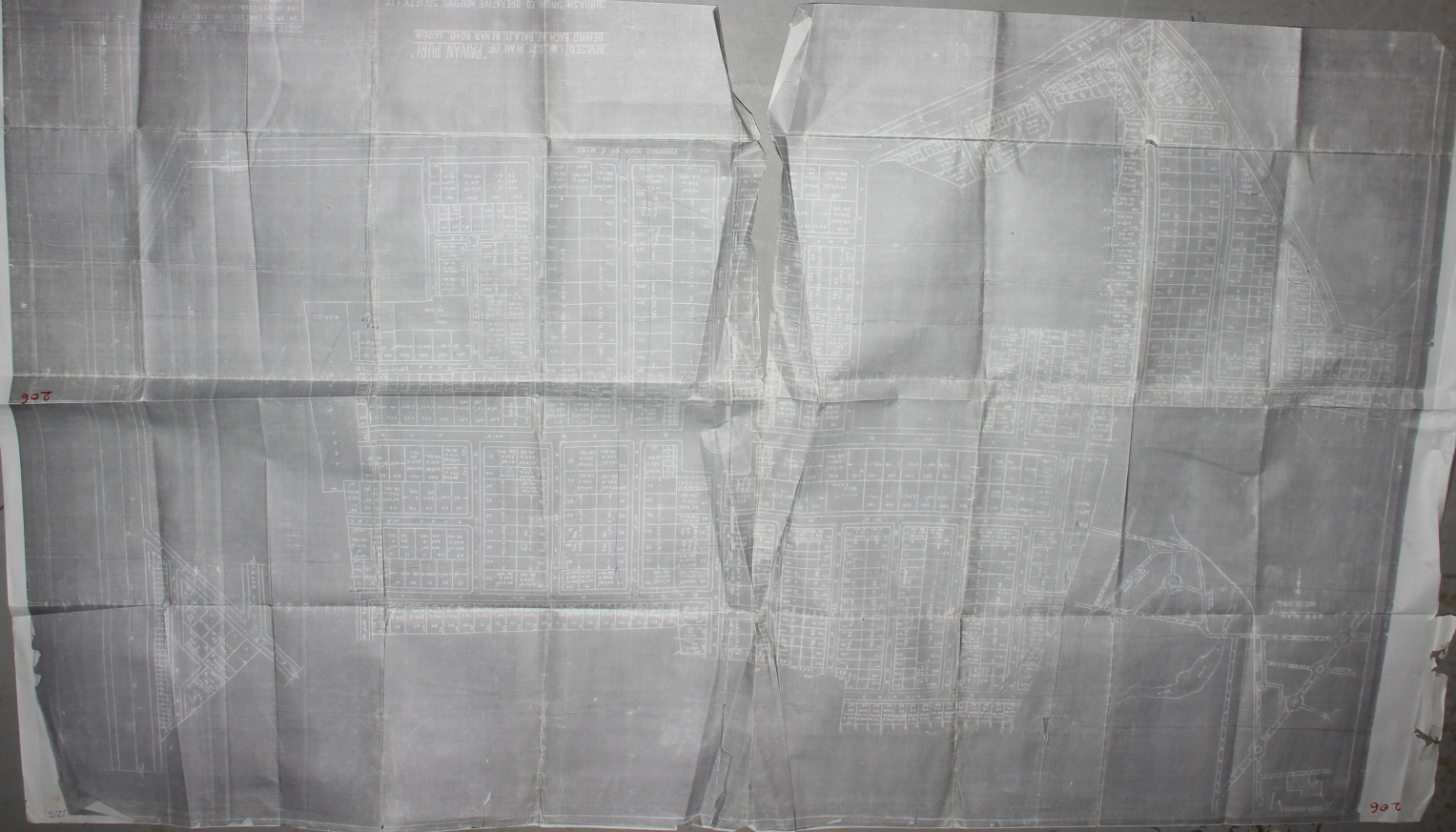

SUPAB SINDHI CO.-OPERATIVE HOUSING SOCIETY LTD.
JAIPUR

PROPOSED LAY-OUT PLAN OF
PAWAN PURI
BEHIND DACH KE BALAJI, BEMAR ROAD JAIPUR (RAJ.)

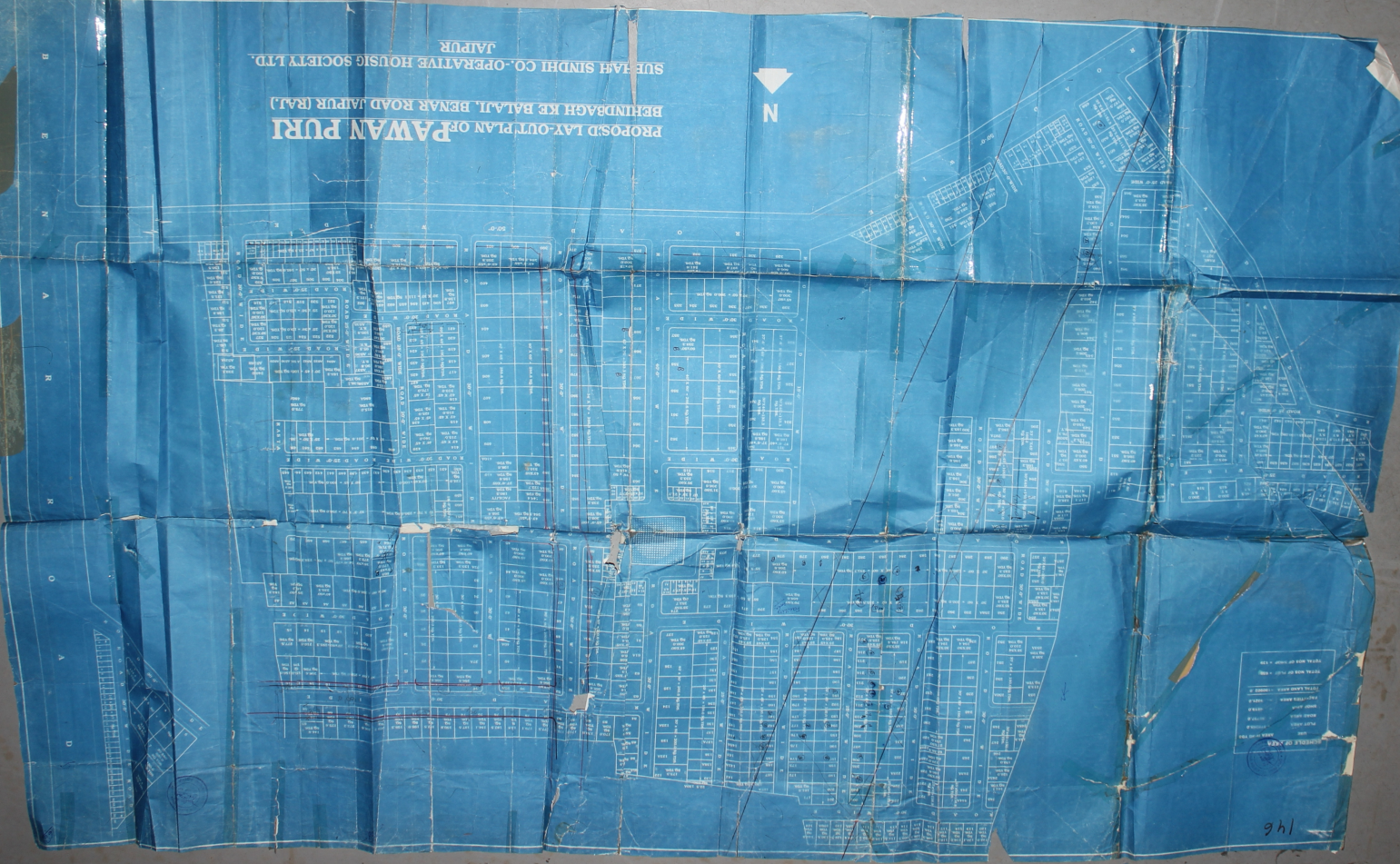

SCALE OF PLAN
1:1000
DATE: 1968
DRAWN BY: [Name]
CHECKED BY: [Name]

- TOTAL EFFECTIVE PLOT IN ACTION ROAD 200'-0" FEET NO. OF BUILDUP PLOT - 27
- NO. OF BOUNDARIAL PLOT - 36
- TOTAL EFFECTIVE PLOT IN ACTION ROAD 80'-0" FEET NO. OF BUILDUP PLOT - 9
- NO. OF BOUNDARIAL PLOT - 6



PROPOSED LAY-OUT PLAN OF **PAWAN PURI**
 BEHIND BAGH KE BALAJI, BENAR ROAD JAIPUR (RAJ.)
 SUBHASH SINDHI CO.-OPERATIVE HOUSING SOCIETY LTD.
 JAIPUR

D A O R A N E B

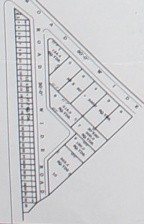

VINOD MEHTA
 Consultant Engineer Archt.
 Park Street, M. I. Road, K. P. U.
 Reg. No. CA-1/158/CON/APP/1/2
 I.P.I. Reg. No. 10630
 LBT 230105



266

18

18