

LAY OUT PLAN OF SCHEME NO 12
 12-A IN MUTUAL HOUSING CO-OP.
 SOCIETY LTD. ON JAIPUR SIKAR
 ROAD (NHV NO 11) JAIPUR
 (SCALE - 1"=50')
 (KHASKA NO 59, 60, 61 & 63 MUNEA MURLIPURA)

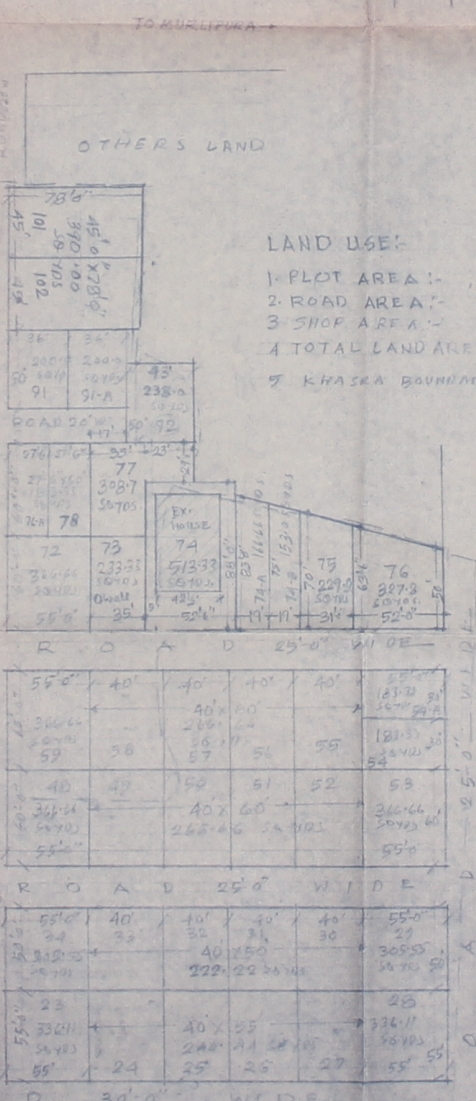
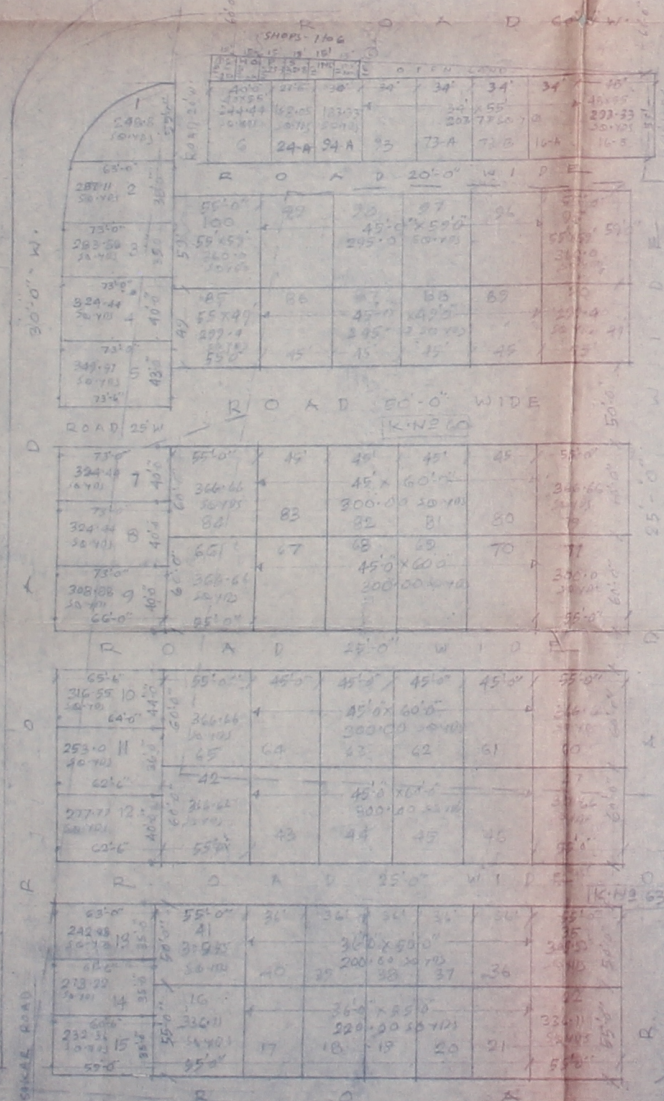
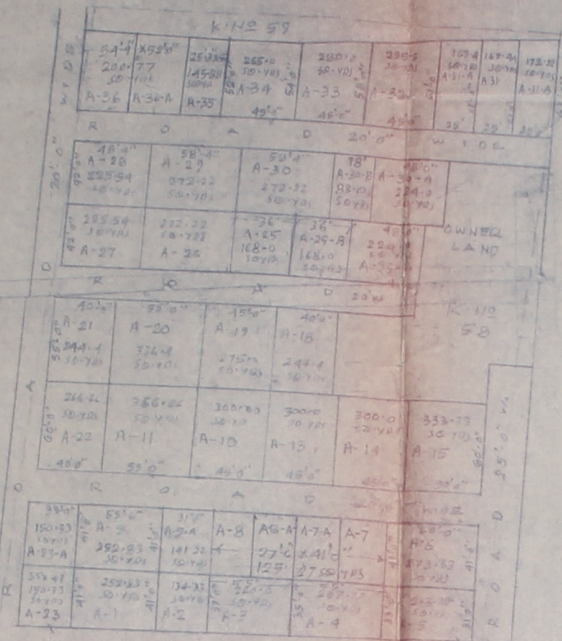
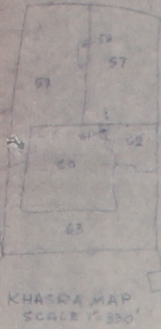

LAND USE:-

| | | |
|-----------------------|-----------------|----------|
| 1. PLOT AREA :- | 40285.00 SQ YDS | 74.29 % |
| 2. ROAD AREA :- | 13914.00 SQ YDS | 25.47 % |
| 3. SHOP AREA :- | 130.00 SQ YDS | 0.24 % |
| 4. TOTAL LAND AREA :- | 54229.00 SQ YDS | 100.00 % |

5. KHASKA BOUNDARIES SHOWN WITH

NOTE:-
 THIS COPY IS PRODUCED AS PER
 CONVERSION RULE DT-18-2-74
 REQUIRED BY JDA.



SECRETARY
 MUTUAL HOUSING CO-OP.
 SOCIETY LTD. JAIPUR

33

LAY OUT PLAN OF **SCHEMATIC NO 12-A**
 12-A IN MUTUAL HOUSING CO-OP.
 SOCIETY LTD. ON JAIPUR SIKAR
 ROAD (RHW NO 11) JAIPUR
 (SCALE 1:1000)
 (KHASKA NO. 59, 60, 61 & 63 MUNDA MURLIPURA)

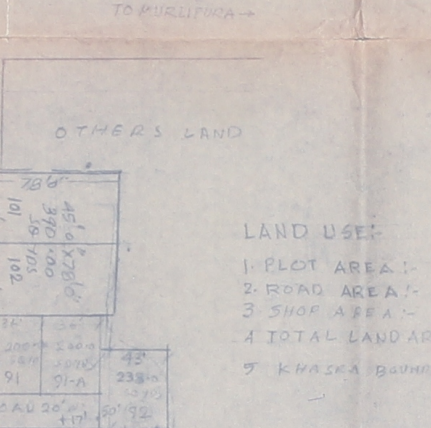
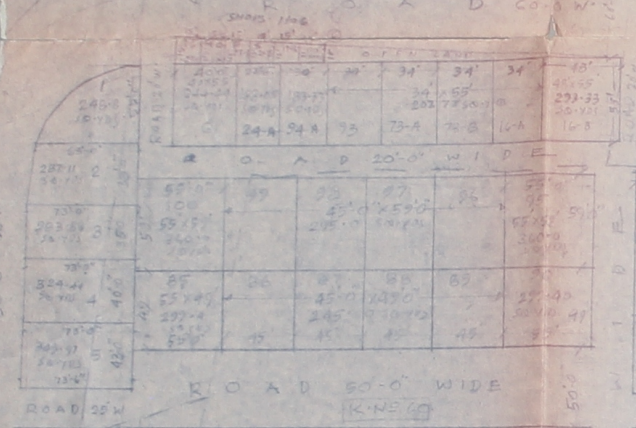
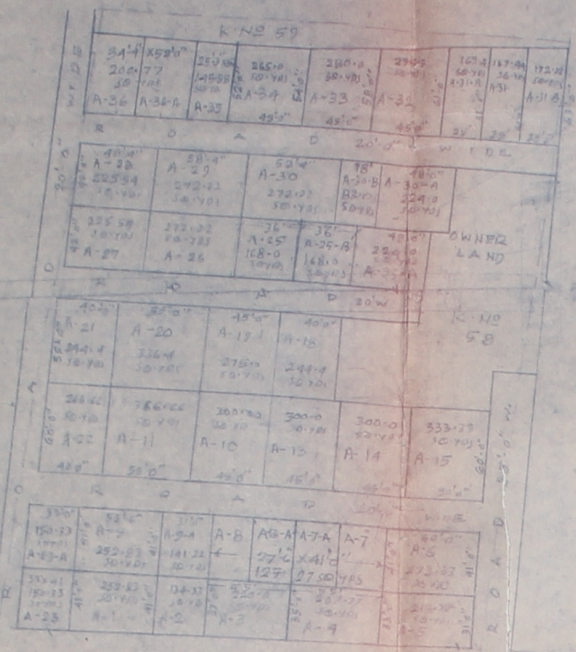
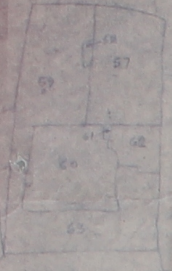

LAND USE:-

1. PLOT AREA: 40285.10030183 74.29 %
2. ROAD AREA: 13614.0020112 25.47 %
3. SHOP AREA: 130.803102 0.24 %
4. TOTAL LAND AREA: 54229.00 100.00 %
5. KHASKA BOUNDARY SHOWN TRUE

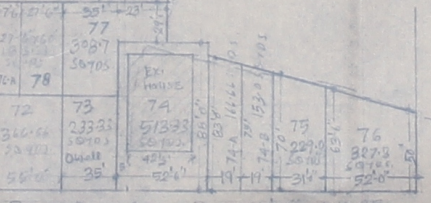
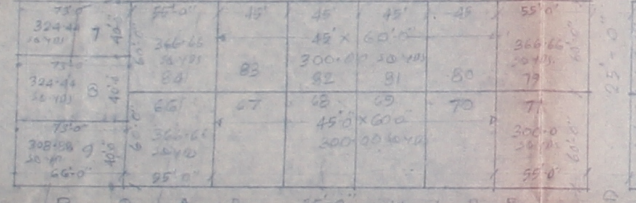

NOTE:-
THIS COPY IS PRODUCE AS PER
CONVERSION RULE DT-18-3-91
REQUIRED BY J.R.A.

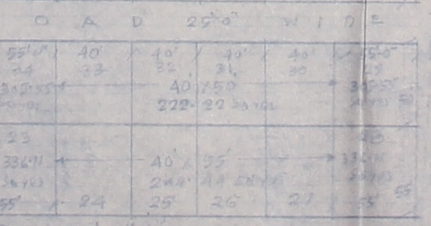
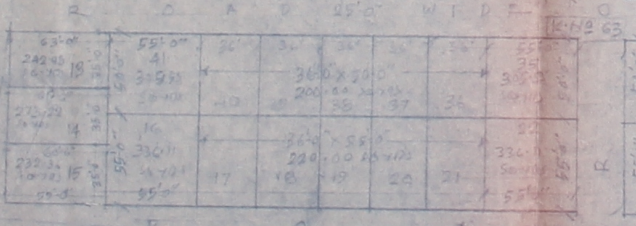
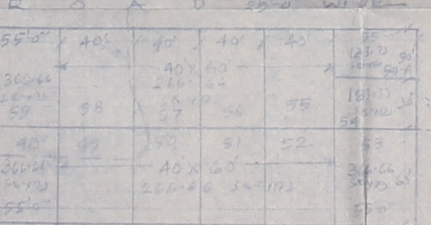
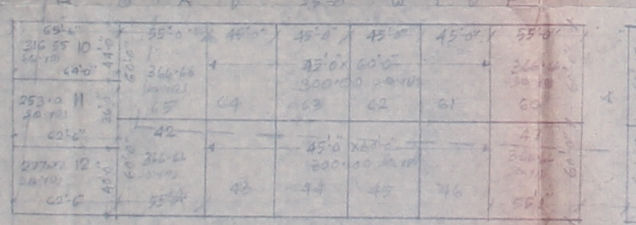

SECRETARY
MUTUAL HOUSING CO-OP.
SOCIETY LTD. JAIPUR

PRABHAT COLONY

LAYOUT PLAN OF PLOTS BY MUTUAL HOUSING COOPERATIVE SOCIETY JAIPUR 'SCHEME No 12 JAIPUR CHOMU ROAD (N.H.W.11)

SCALE 1" = 50 FT.

KHESRA NO 60, 61, 63 MAUZA MURLIPURA.

CO/S, CO/2

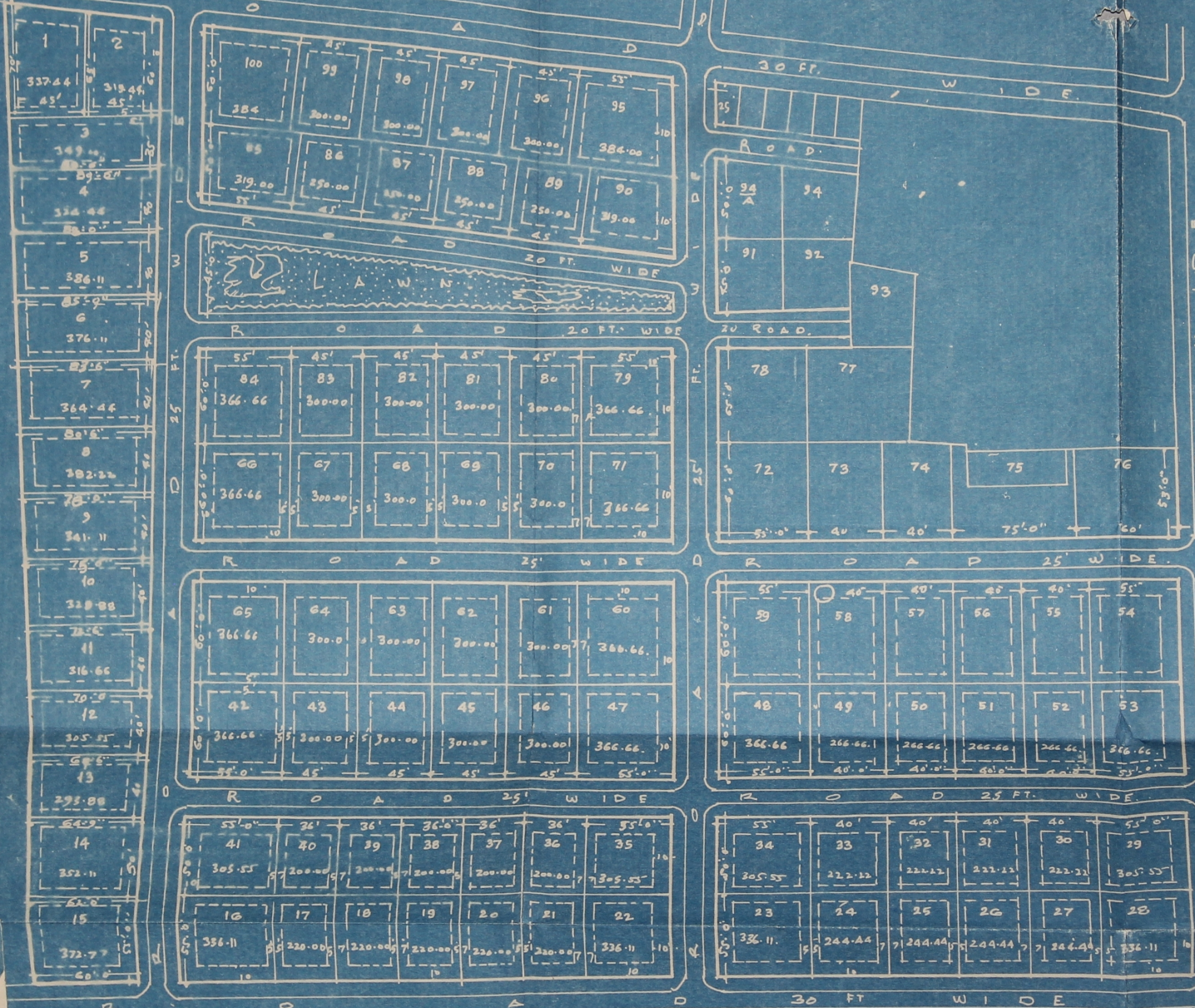

SECRETARY
MUTUAL HOUSING COOPERATIVE SOCIETY
JAIPUR

(320 000 000)