

16

FATEH NAGAR EXT. SCHEME

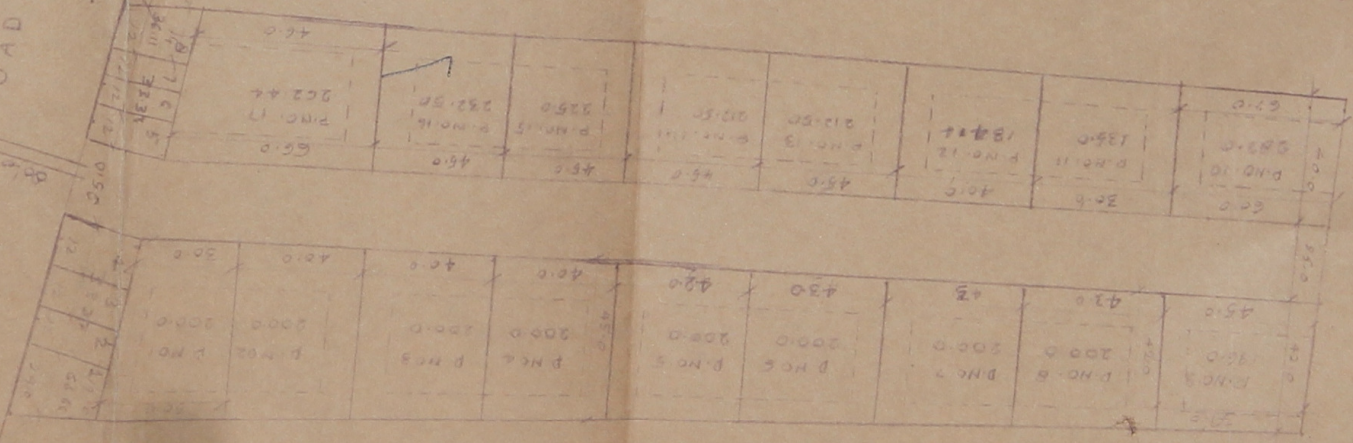

REFERENCES:-

PLOT AREA 3547.66 = 71.95%
 SHOP AREA 302.77 = 6.13%
 ROAD AREA 1681.11 = 33.92%
 TOTAL AREA 4931.54 = 99.99%
 TOTAL LAND AREA = 1 BICHA - 12 1/2 BISHWA

PROPOSED LAY OUT PLAN OF "FATEH NAGAR" AT MAIN GOMER ROAD JAIPUR

UNDER: HATHROI GADI GRAH NIRMAN SAHAKARI SAMITI LTD. JAIPUR

(SCALE: 1" TO 50 FT.)

PRESIDENT /

प्रायोजक श्री गणेश साहू (साहूजी)

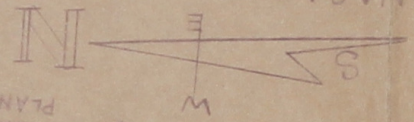

KHASRA PLAN

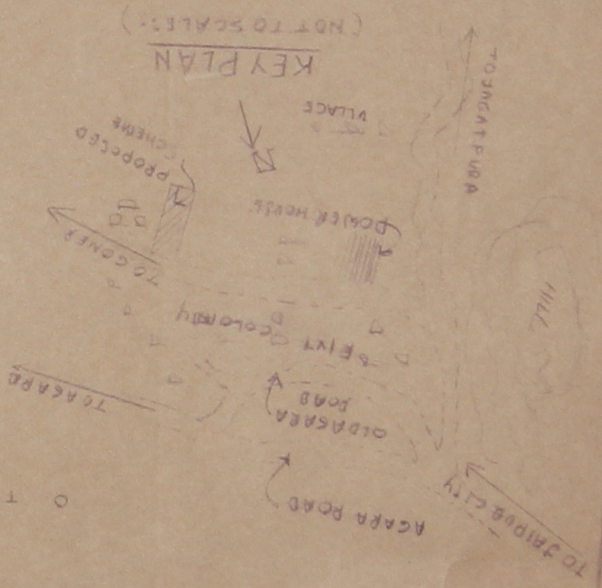
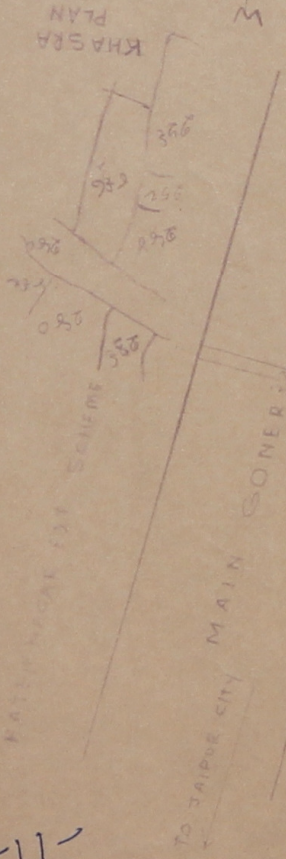

KEY PLAN

(NOT TO SCALE)

HATHROI GADI GRAH NIRMAN SAHAKARI SAMITI LTD. PRESIDENT /