

1. THE L.T. shall be provided according to the provisions of the Act.
 2. The water supply shall be provided according to the provisions of the Act.
 3. Sewerage shall be provided according to the provisions of the Act.

KANK VIHAR (EXT.)

KANK VIHAR (EXT.)

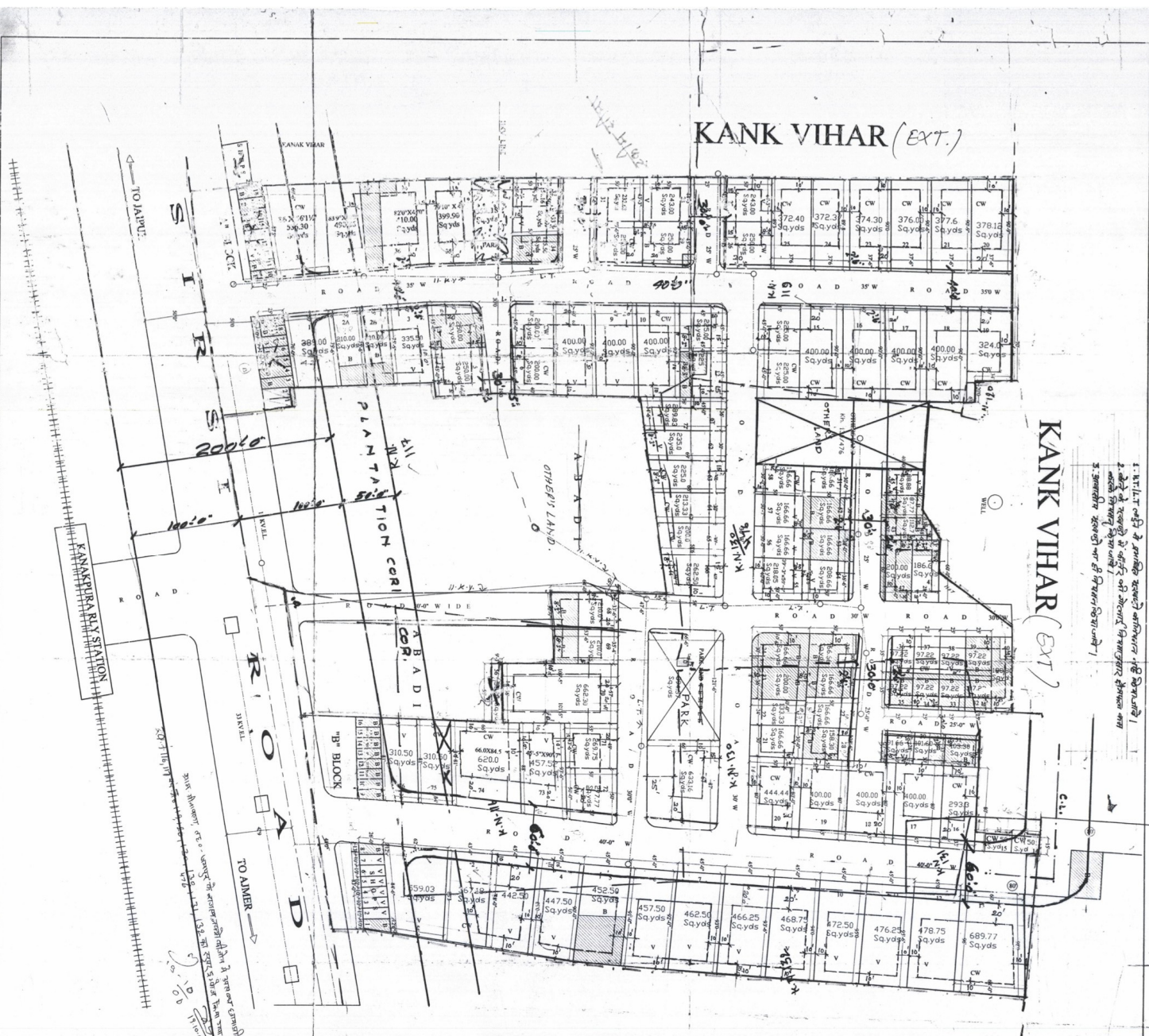

J. D. A. 201

LOCATION PLAN
 AS PER MASTER PLAN / SECTOR PLAN

KEY PLAN

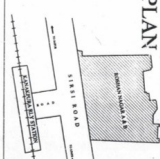

TOTAL PLOT = 116
 TOTAL SHOP = 34

BLOCK (B) 32
 BLOCK (CW) 38
 (V) 40

SHOP AREA = 977.21 02.37%
 PLOT AREA = 2604.79 52.63%
 ROAD AND PARK = 1801.712 20%

TOTAL AREA = 4504.79 100%

- NOTE: Figures shown here are for the purpose of information only and are not to be used for any other purpose.
1. All / other plots shown -
 2. All / other plots shown -
 3. All / other plots shown -
 4. All / other plots shown -

Sl. No.	Description	Area (Sq. Mts.)	Area (%)
1	Plot Area	2604.79	52.63%
2	Shop Area	977.21	2.37%
3	Road and Park	1801.712	20%
4	Total Area	4504.79	100%

श्रीमान् श्री जे. डी. आर्. ए. २०११
 जे. डी. आर्. ए. २०११
 जे. डी. आर्. ए. २०११

श्रीमान् श्री जे. डी. आर्. ए. २०११
 जे. डी. आर्. ए. २०११
 जे. डी. आर्. ए. २०११

श्रीमान् श्री जे. डी. आर्. ए. २०११
 जे. डी. आर्. ए. २०११
 जे. डी. आर्. ए. २०११

श्रीमान् श्री जे. डी. आर्. ए. २०११
 जे. डी. आर्. ए. २०११
 जे. डी. आर्. ए. २०११

NAME OF SOCIETY :- BHAIYAV GRAH NIKAMAN
 SAHAKARI SAMITI LTD. JAIPUR

NAME OF SCHEME :- ROSHAN-NAGAR A&B

ZONE NO. 7 SECTOR NO.

SCALE 1" = 50' D.S.G. NC.

D.T.P. ZONE 7 D.T.P. (Phase I) S.T.P. (Phase I)

JAI PUR DEVELOPMENT AUTHORITY JAIPUR