

APPROVED LAY OUT PLAN OF PRATAPNAGAR HOUSING CO-OPERATIVE SOCIETY LTD, JAIPUR BY JAIPUR DEVELOPMENT AUTHORITY  
OPPOSITE GOVT POULTARY FARM AT KHATIPURA, JAIPUR.

Scale 50 Ft = 1 Inch Scheme No. K-5

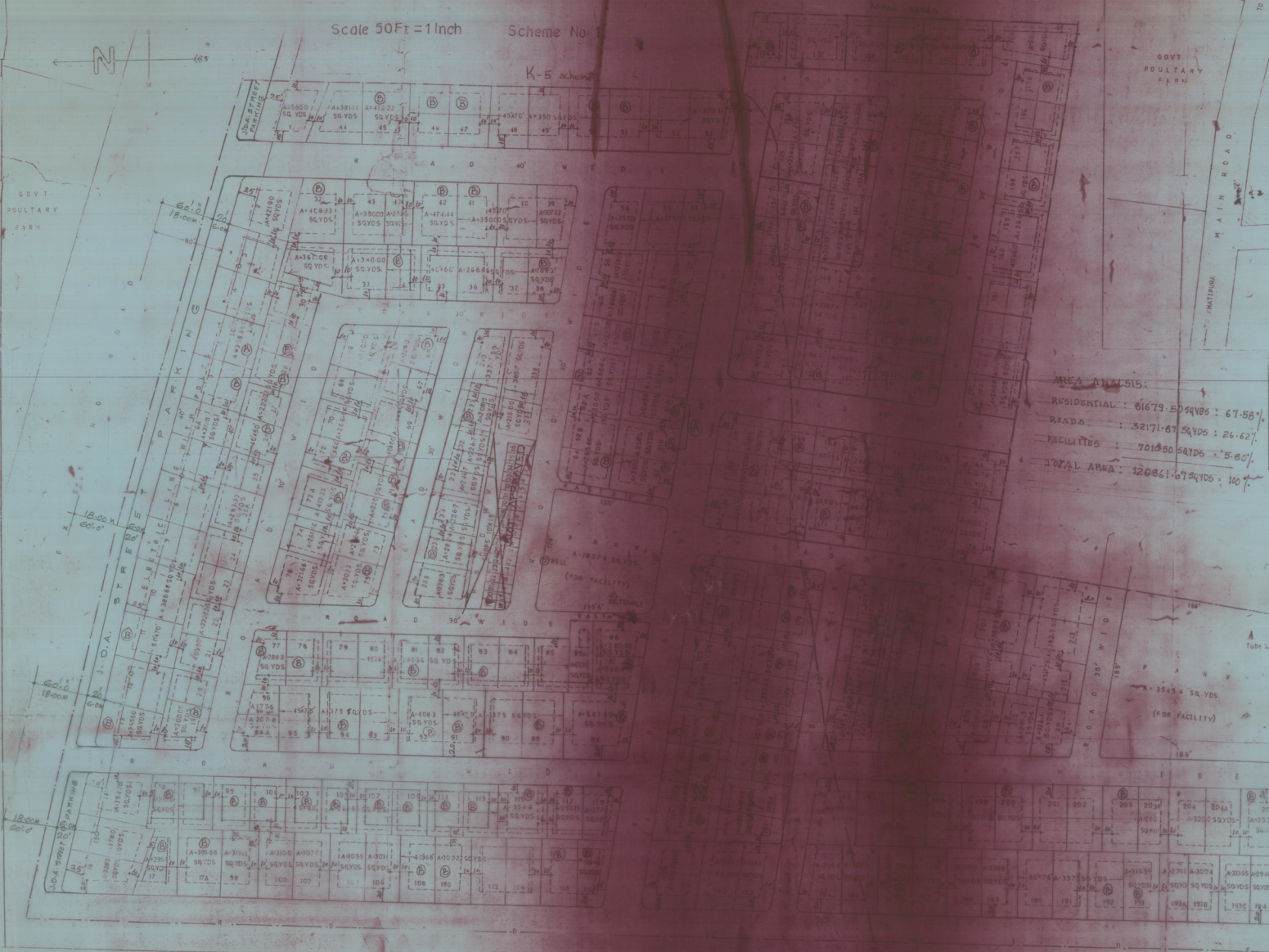

AREA ANALYSIS:

|               |                  |        |
|---------------|------------------|--------|
| RESIDENTIAL : | 61679.50 SQ YDS  | 67.58% |
| ROADS :       | 32171.67 SQ YDS  | 26.62% |
| FACILITIES :  | 70150 SQ YDS     | 5.80%  |
| TOTAL AREA :  | 120861.07 SQ YDS | 100%   |

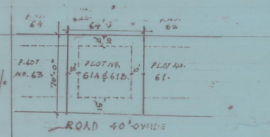

NOTE:  
AS MARKED 'X' ON PLAN THE PLOTS NO. 61 & 62  
REQUIRE RECONSTITUTION APPROVED BY S.P.C. (L.P.) DIST.  
BY PLAN NO. 10114 OF 1974 (WIDE 5 FT) (S.P.C. (L.P.) DT. 14.12.74)

AREA ANALYSIS:

|                      |                  |                |
|----------------------|------------------|----------------|
| PLOT AREA :          | 82374.95 SQ YDS  | 68.56%         |
| ROAD AREA :          | 31761.11 SQ YDS  | 26.45%         |
| FACILITIES :         | 5300.00 SQ YDS   | 4.40%          |
| TOTAL AREA :         | 119436.06 SQ YDS | 100.00%        |
| TOTAL NO. OF PLOTS : | 314              | AND SHOPS : 38 |

• योजना की सीमा का कांजल निशान के अनुसार सीमा पर अंशजित की कक्षा गहराई में 48 सेमी. तक के द्वारा दिखाया गया।  
• योजना की सीमा के अंशजित की कक्षा गहराई में 48 सेमी. तक के द्वारा दिखाया गया।

Pratapnagar Housing Co-operative Society Ltd  
1974  
1974

