

PARAMHANS COLONY



PROPOSED LAYOUT

जनल कमेटी की बैठक संख्या 63/2003
 दिनांक 27-12-2003 के निर्णय अनुसार सूखड संख्या 95 में
 स्थित मंदिर का क्षेत्र (24'x25'-6") छोड़ते हुए बाँप वंच भाग
 को अनुमोदित 30'-0" सड़क दोनों तरफ रखने हुए अनुमोदित
 करने का निर्णय लिया गया।
 सहायक नगर निरीक्षक

अनुमोदित - जीन 6

DADABARI SCHEME

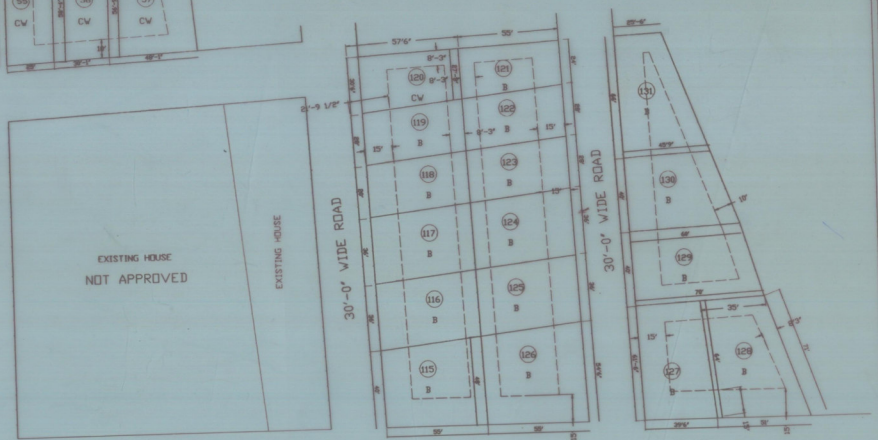

BANDHU NAGAR

LOCATION PLAN (AS PER MASTER PLAN / SECTOR PLAN)

280
2

S.NO.	LAND USE	SYMBOL	RESIDENTIAL	COMMERTIAL
1	BUILT UP	B	99	NIL
2	COMPOUND WALL	C.W.	34	NIL
3	VACANT		NIL	NIL
TOTAL			133	NIL

S.NO.	LAND USE	AREA	PERCENTAGE
1	RESIDENTIAL	29,314.63 SQYDS	69.75%
2	EXISTING AREA	3,102.00 SQYDS	6.6%
3	ROAD	12,713.88 SQYDS	30.25%
4	FACILITY	NIL	NIL
TOTAL		42,028.51 SQYDS	

AS PER THE SITE INSPECTION & SURVEY, LAND-USE (AREA WISE) DETAIL OF THE SCHEME IS MARKED IN THE MAP

SIGNATURE
 NAME OF THE ARCHITECT: HARI PRASAD AGARWAL
 REGD. NO. CA / 96 / 20540
 LAND OF THE SCHEME IS INSPECTED & ATTESTED BY ME AS PER THE RAJASTHAN LAND CEILING ACT CLAUSE NO.90B.
 LAND OF THE SCHEME IS NOW UNDER THE JURISDICTION OF JDA
 JDA SHILDAR BY COMMISSIONER
 MAP IS RELISED AS THE APPROVAL OF THE BPC/JDC MEETING
 NO. 19/2002 DATED: 13/03/2002

REFERENCES
 KHASRA NO. 120,123,124,125,126,128,129,130
 GRAM: MAHAPURA URAFF,KUKARKHERA, TEH/DIST: JAIPUR
 NAME OF SOCIETY
 JAI CHAMUNDA GRAH NIRMAN SAHAKARI SAMITI LTD.

NAME OF SCHEME
 "SCHEME NO.3"
 AT OPP.ROAD NO.14 VKI AREA, JAIPUR-SIKAR ROAD, JAIPUR

ZONE NO. B3	SECTOR NO. 19B	REGD. NO. L/ 2489
SCALE 1" = 50'-0"	DRG. NO.	NORTH

A.T.P. ZONE	D.T.P. ZONE	S.T.P. ZONE
JAI PUR DEVELOPMENT AUTHORITY, JAIPUR		